

PARTS CATALOGUE

YZ426FN	(5JG5)	U.S.A.
YZ426F	(5JG6)	EUROPE
YZ426F	(5JG7)	JAPAN
YZ426FN	(5JG8)	CANADA, OCEANIA, S.AFRICA



A3

FOREWORD

This Parts Catalogue is related to the parts for the model(s) in the below frame. When you are ordering replacement parts, please refer to this Parts Catalogue and quote both part numbers and part names correctly.

YZ426FN(5JG5,5JG8)/YZ426F(5JG6,5JG7)

1. Modifications or additions which have been made after issue of the Parts Catalogue will be announced in the Yamaha Parts News.
It is advisable that you make necessary corrections to the Parts Catalogue according to the Yamaha Parts News.

2. Abbreviations
The Following abbreviations are used in this Parts Catalogue.

- "UR" Use specified parts number.
- "UN" Use as many as needed.
- "AP" Alternate Parts
- "LM" Local Made (Parts need to be ordered locally)
- "F#" Frame No. (Applicable machine No.)

3. Parts, which are to be supplied in an assembly, are listed with a dot(.) in front of the part name as shown below.

EXAMPLE

- CARBURETOR ASSY
- .JET, PILOT
- .NOZZLE, MAIN

4. Number of component for assembly
The numeral appearing to the right of each component part indicates the quantity of parts for each assembly unit.

EXAMPLE

PART NO.	DESCRIPTION	Q'TY	REMARKS
2F5-83310-60	FRONT FLASHER LIGHT ASSY	2	
115-83311-60	.BULB (6V-18W)	1	
1M1-83309-60	.REFLECTOR	1	

5. Applicable colors of graphics are represented in the "REMARKS" as shown below.

PART NO.	DESCRIPTION	Q'TY	REMARKS
2N4-24110-00-X5	.FUEL TANK COMP.	2	MXR
3J1-24240-10	.GRAPHIC, FUEL TANK	1	for MXR

6. Applicable Serial No.

Engine Serial No.

Frame Serial No.

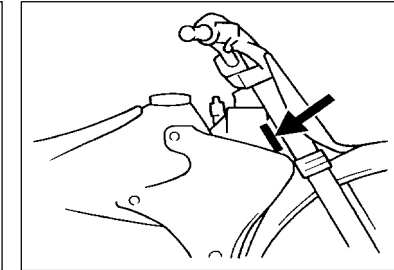
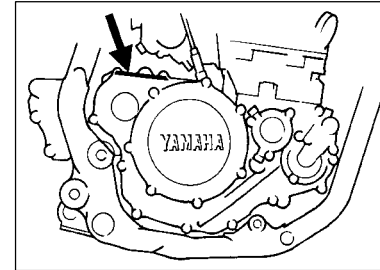

7. Note that the illustrations for reference in finding parts numbers, not to be used for assembling. When assembling, please use the applicable service manual.
8. The asterisk (*) before a reference number indicates modification items after the first edition.

MODEL LABEL

(1) A label called "Model Label" is affixed in the location as indicated in (3) below.
When using this parts catalogue, please be sure to cross-refer the "model code – production code No." in the catalogue to the "model code – production code No." indicated on the Model Label affixed onto the product concerned.

(2) "Model Label" Indication

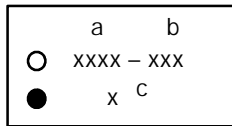

a: Model Type Code
b: Production Code No.
c: Colouring Type

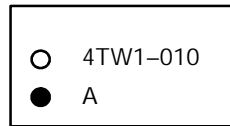

(3) Model Label Affixing Location

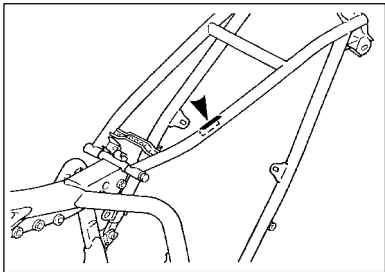

(4) Model Code – Production Code Number of Model Listed in This Parts Catalog

Model Code	Production Code No.	Country (destination)	Model Code	Production Code No.	Country (destination)	
5JG5	010	U.S.A	5JG8	030	NEWZEALAND	
					S.AFRICA	
5JG6	010	FRANCE				
	020	BELGIUM				
	030	GERMANY				
	040	SPAIN				
	050		FINLAND			
			IRELAND			
	060	ENGLAND				
	070	GREECE				
	080	ITALY				
	090	PORTUGAL				
100	SWEDEN					
5JG7	010	JAPAN				
5JG8	010	AUSTRALIA				
	020	CANADA				

(5) Colouring Information

Colouring type code	Colour code	Colour Name	Abbreviation
A	0583	DEEP PURPLISH BLUE SOLID E	DPBSE

FIG. 1 CYLINDER

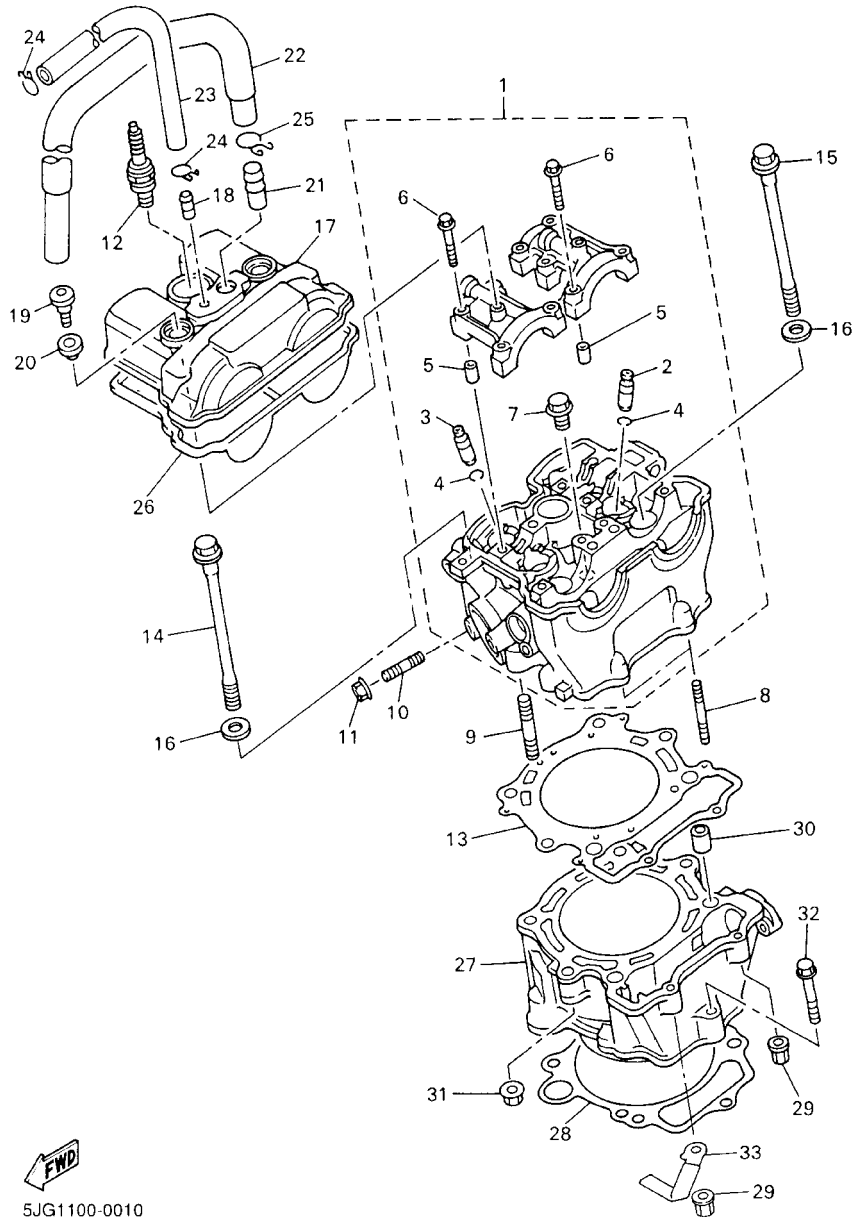

5JG1100-0010

REF. NO.	PART NO.	DESCRIPTION	5JG5	5JG6	5JG7	5JG8	REMARKS
1	5JG-11102-10	CYLINDER HEAD ASSY	1	1	1	1	
2	5BE-11133-10	.GUIDE, INTAKE VALVE	3	3	3	3	
3	5BE-11134-10	.GUIDE, EXHAUST VALVE	2	2	2	2	
4	93440-10153	.CIRCLIP	5	5	5	5	
5	91808-16023	.PIN, DOWEL	4	4	4	4	
6	90105-067A6	.BOLT, WASHER BASED	10	10	10	10	
7	90340-12112	.PLUG, STRAIGHT SCREW	1	1	1	1	
8	95617-06635	BOLT, STUD	2	2	2	2	
9	95617-08635	BOLT, STUD	2	2	2	2	
10	95617-08620	BOLT, STUD	1	1	1	1	
11	95707-08500	NUT, FLANGE	1	1	1	1	
12	94701-00330	PLUG, SPARK (NGK CR8E)	1	1	1	1	UR
	94701-00329	PLUG, SPARK (U24ESR-N)	1	1	1	1	UR
	94701-00318	PLUG, SPARK (NGK R CR9E)	1	1	1	1	UR
	94701-00319	PLUG, SPARK (ND U27ESR-N)	1	1	1	1	UR
	94703-00330	PLUG, SPARK (NGK CR8E)			1		UR
	94703-00329	PLUG, SPARK (U24ESR-N)			1		UR
	94703-00318	PLUG, SPARK (NGK R CR9E)			1		UR
	94703-00319	PLUG, SPARK (ND U27ESR-N)			1		UR
13	5JG-11181-00	GASKET, CYLINDER HEAD 1	1	1	1	1	
14	90105-104A7	BOLT, WASHER BASED	2	2	2	2	
15	90105-106A3	BOLT, WASHER BASED	2	2	2	2	
16	90201-101A4	WASHER, PLATE	4	4	4	4	
17	5BE-11191-00	COVER, CYLINDER HEAD 1	1	1	1	1	
18	5BE-11167-00	PIPE, BREATHER 2	1	1	1	1	
19	90109-066F0	BOLT	2	2	2	2	
20	4KG-1111G-00	RUBBER, MOUNT 1	2	2	2	2	

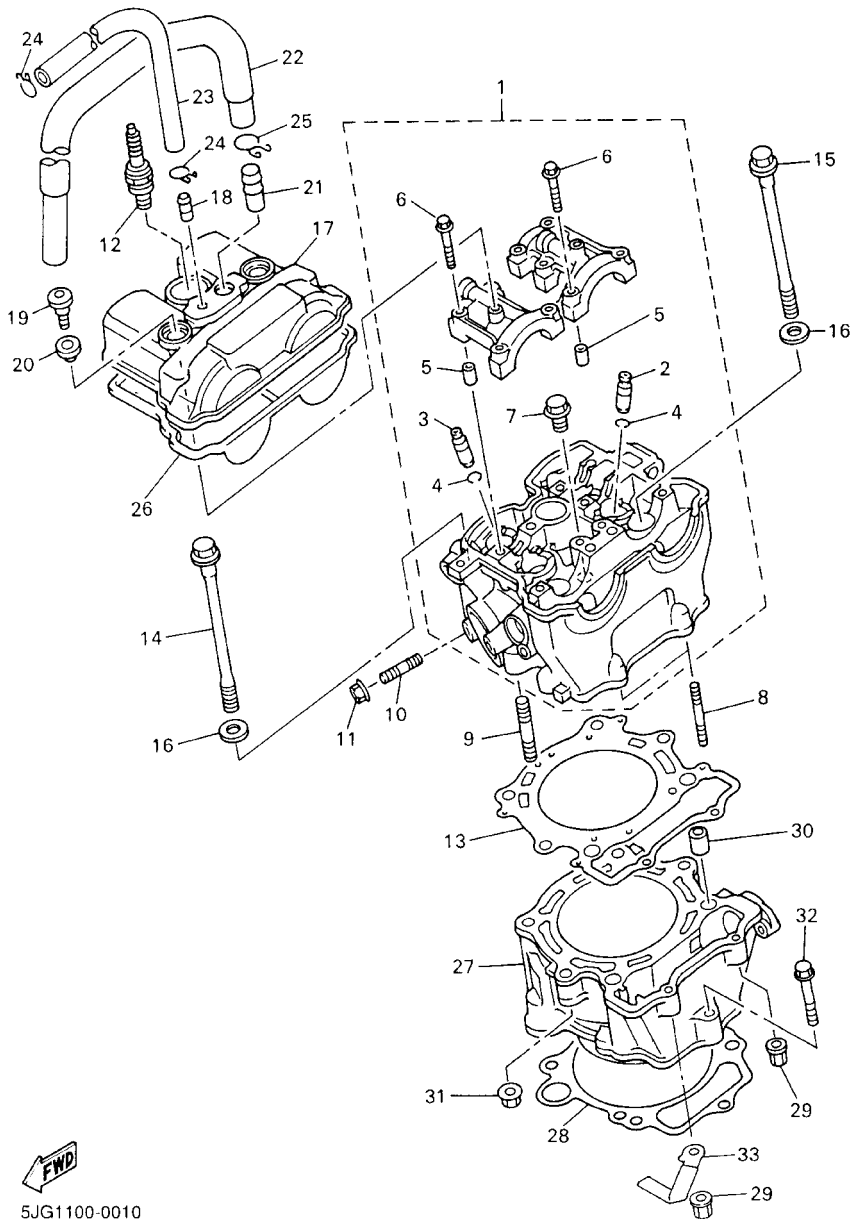

5JG1100-0010

FIG. 1 CYLINDER

REF. NO.	PART NO.	DESCRIPTION	5JG5	5JG6	5JG7	5JG8	REMARKS
21	371-11167-01	PIPE, BREATHER 2	1	1	1	1	
22	5BE-11166-00	PIPE, BREATHER 1	1	1	1	1	
23	90445-112K0	HOSE (L285)	1	1	1	1	
24	90467-11106	CLIP	2	2	2	2	
25	90467-14015	CLIP	1	1	1	1	
26	5BE-11193-10	GASKET, HEAD COVER 1	1	1	1	1	
27	5JG-11311-00	CYLINDER 1	1	1	1	1	
28	5BE-11351-00	GASKET, CYLINDER	1	1	1	1	
29	90179-06500	NUT	2	2	2	2	
30	93612-16254	PIN, DOWEL	2	2	2	2	
31	90179-08270	NUT	2	2	2	2	
32	95027-06040	BOLT, FLANGE	1	1	1	1	
33	5JG-11387-00	CLAMP, HOSE 1	1	1	1	1	

FIG. 2 CRANKSHAFT. PISTON

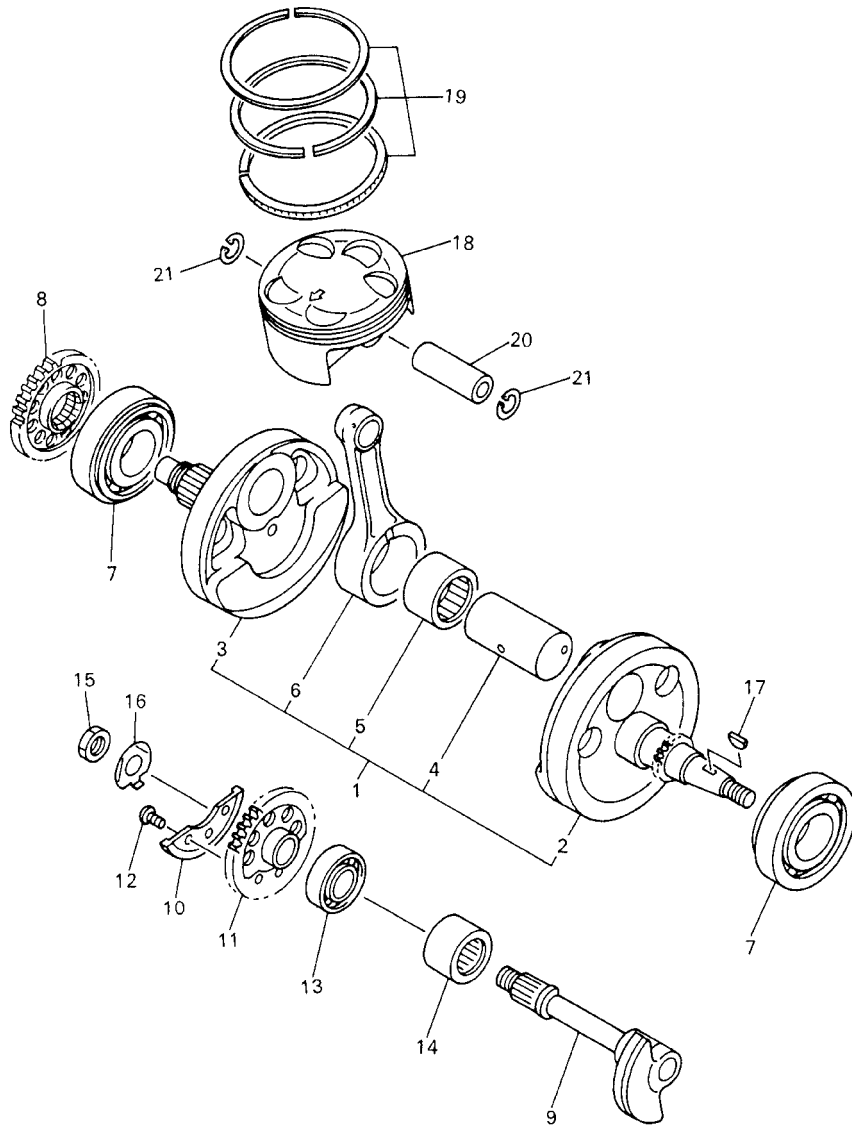

REF. NO.	PART NO.	DESCRIPTION	5JG5	5JG6	5JG7	5JG8	REMARKS
1	5JG-11400-10	CRANKSHAFT ASSY	1	1	1	1	
2	5JG-11412-10	.CRANK 1	1	1	1	1	
3	5JG-11422-10	.CRANK 2	1	1	1	1	
4	5BE-11681-00	.PIN, CRANK 1	1	1	1	1	
5	93310-634B0	.BEARING	1	1	1	1	
6	5JG-11651-00	.ROD, CONNECTING	1	1	1	1	
7	93306-30633	BEARING	2	2	2	2	
8	5JG-11536-00	GEAR, DRIVE	1	1	1	1	
9	5BE-11455-00	SHAFT 1	1	1	1	1	
10	5BE-11454-00	WEIGHT 1	1	1	1	1	
11	5BE-11531-00	GEAR, BALANCE WT	1	1	1	1	
12	90149-06250	SCREW	3	3	3	3	
13	93306-20335	BEARING	1	1	1	1	
14	93311-62574	BEARING	1	1	1	1	
15	90170-14171	NUT	1	1	1	1	
16	90215-14204	WASHER, LOCK	1	1	1	1	
17	90280-03001	KEY, WOODRUFF	1	1	1	1	
18	5JG-11631-10	PISTON (STD)	1	1	1	1	
19	5JG-11603-00	PISTON RING SET (STD)	1	1	1	1	
20	5JG-11633-00	PIN, PISTON	1	1	1	1	
21	93420-19084	CIRCLIP	2	2	2	2	



5JG5100-1020

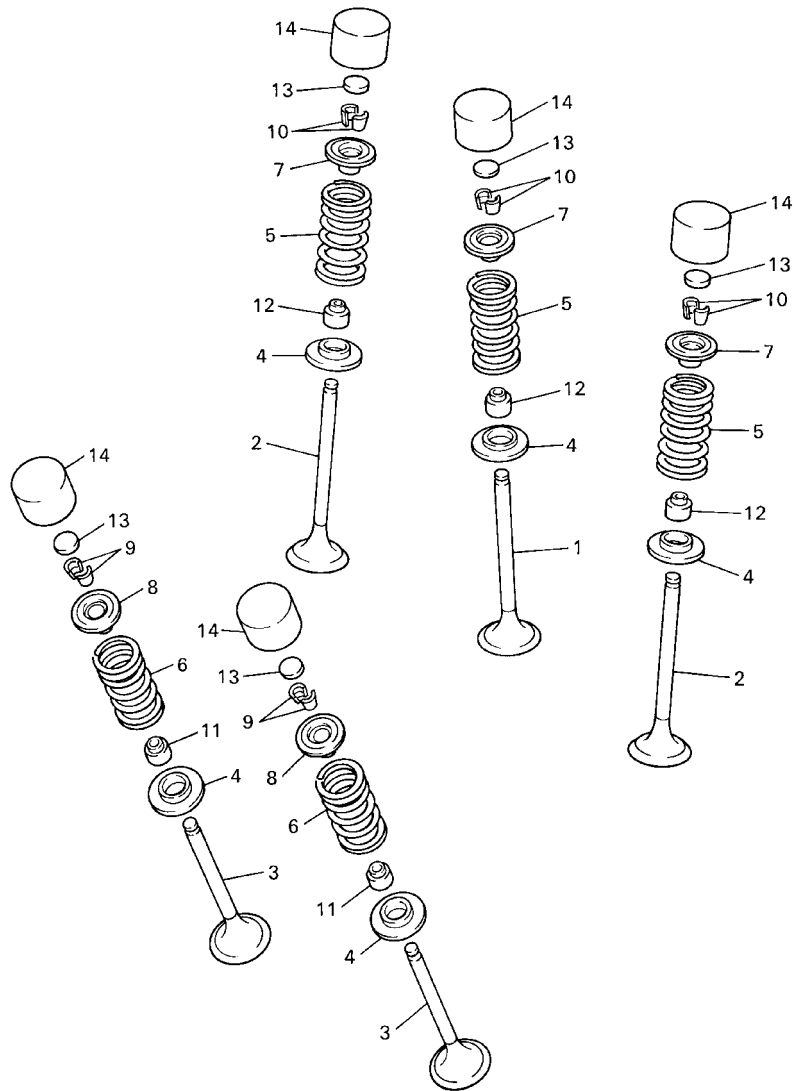

5BE100-8030

FIG. 3 VALVE

REF. NO.	PART NO.	DESCRIPTION					REMARKS
			5JG5	5JG6	5JG7	5JG8	
1	5JG-12111-00	VALVE, INTAKE	1	1	1	1	
2	5JG-12112-00	VALVE, INTAKE 2	2	2	2	2	
3	5JG-12121-00	VALVE, EXHAUST	2	2	2	2	
4	3GM-12126-00	SEAT, VALVE SPRING 2	5	5	5	5	
5	5JG-12113-00	SPRING, VALVE INNER	3	3	3	3	
6	5JG-12114-00	SPRING, VALVE OUTER	2	2	2	2	
7	5BE-12117-00	RETAINER, VALVE SPRING	3	3	3	3	
8	4GY-12117-00	RETAINER, VALVE SPRING	2	2	2	2	
9	1AA-12118-00	COTTER, VALVE	4	4	4	4	
10	1WG-12118-00	COTTER, VALVE	6	6	6	6	
11	33M-12119-00	SEAL, VALVE STEM	2	2	2	2	
12	4SV-12119-00	SEAL, VALVE STEM	3	3	3	3	
13	3LD-12168-00	PAD, ADJUSTING (1.20)	5	5	5	5	UR
	3LD-12168-20	PAD, ADJUSTING (1.25)	5	5	5	5	UR
	3LD-12168-40	PAD, ADJUSTING (1.30)	5	5	5	5	UR
	3LD-12168-60	PAD, ADJUSTING (1.35)	5	5	5	5	UR
	3LD-12168-80	PAD, ADJUSTING (1.40)	5	5	5	5	UR
	3LD-12168-A0	PAD, ADJUSTING (1.45)	5	5	5	5	UR
	3LD-12168-F0	PAD, ADJUSTING (1.50)	5	5	5	5	UR
	3LD-12168-H1	PAD, ADJUSTING (1.55)	5	5	5	5	UR
	3LD-12168-K1	PAD, ADJUSTING (1.60)	5	5	5	5	UR
	3LD-12168-M1	PAD, ADJUSTING (1.65)	5	5	5	5	UR
	3LD-12168-R1	PAD, ADJUSTING (1.70)	5	5	5	5	UR
	3LD-12168-U1	PAD, ADJUSTING (1.75)	5	5	5	5	UR
	3LD-12168-W1	PAD, ADJUSTING (1.80)	5	5	5	5	UR
	3LD-12168-Y1	PAD, ADJUSTING (1.85)	5	5	5	5	UR
	3LD-12169-11	PAD, ADJUSTING (1.90)	5	5	5	5	UR

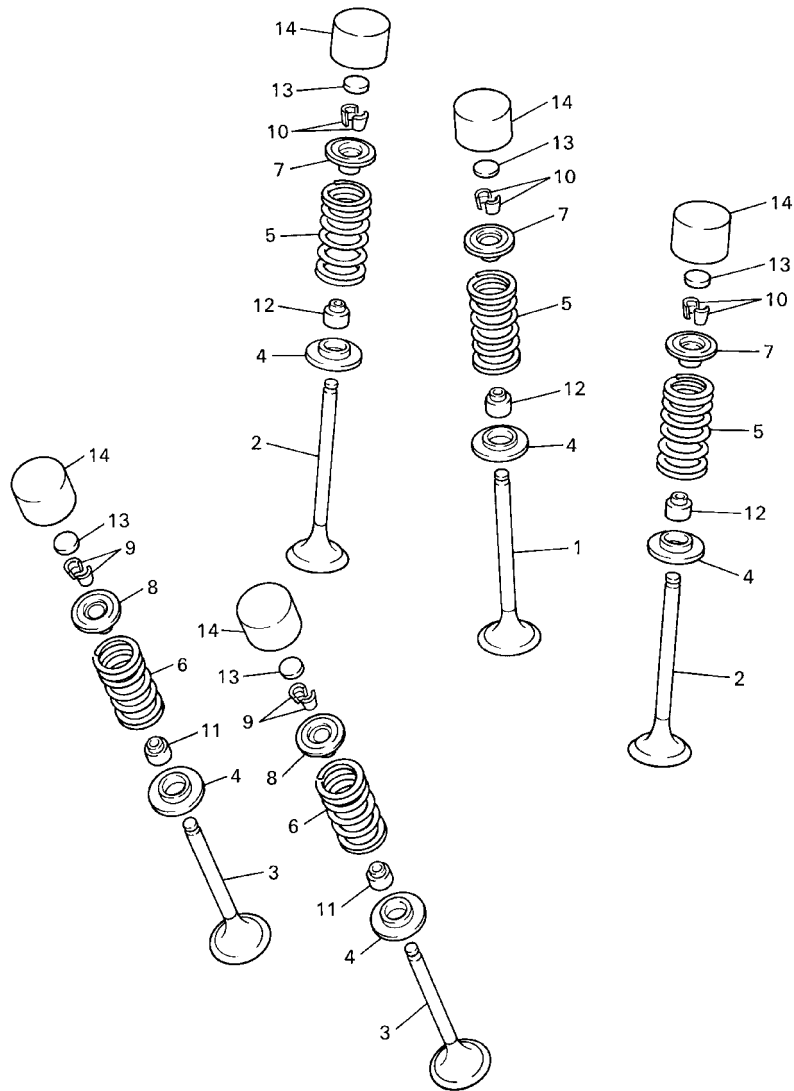

5BE100-8030

FIG. 3 VALVE

REF. NO.	PART NO.	DESCRIPTION	5JG5	5JG6	5JG7	5JG8	REMARKS
13	3LD-12169-31	PAD, ADJUSTING (1.95)	5	5	5	5	UR
	3LD-12169-50	PAD, ADJUSTING (2.00)	5	5	5	5	UR
	3LD-12169-70	PAD, ADJUSTING (2.05)	5	5	5	5	UR
	3LD-12169-90	PAD, ADJUSTING (2.10)	5	5	5	5	UR
	3LD-12169-E0	PAD, ADJUSTING (2.15)	5	5	5	5	UR
	3LD-12169-G0	PAD, ADJUSTING (2.20)	5	5	5	5	UR
	3LD-12169-J0	PAD, ADJUSTING (2.25)	5	5	5	5	UR
	3LD-12169-L0	PAD, ADJUSTING (2.30)	5	5	5	5	UR
	3LD-12169-N0	PAD, ADJUSTING (2.35)	5	5	5	5	UR
	3LD-12169-T0	PAD, ADJUSTING (2.40)	5	5	5	5	UR
14	3FV-12153-00	LIFTER, VALVE	5	5	5	5	UR BLACK
	3FV-12153-10	LIFTER, VALVE	5	5	5	5	UR YELLOW
	3FV-12153-20	LIFTER, VALVE	5	5	5	5	UR BLUE

FIG. 4 CAMSHAFT. CHAIN

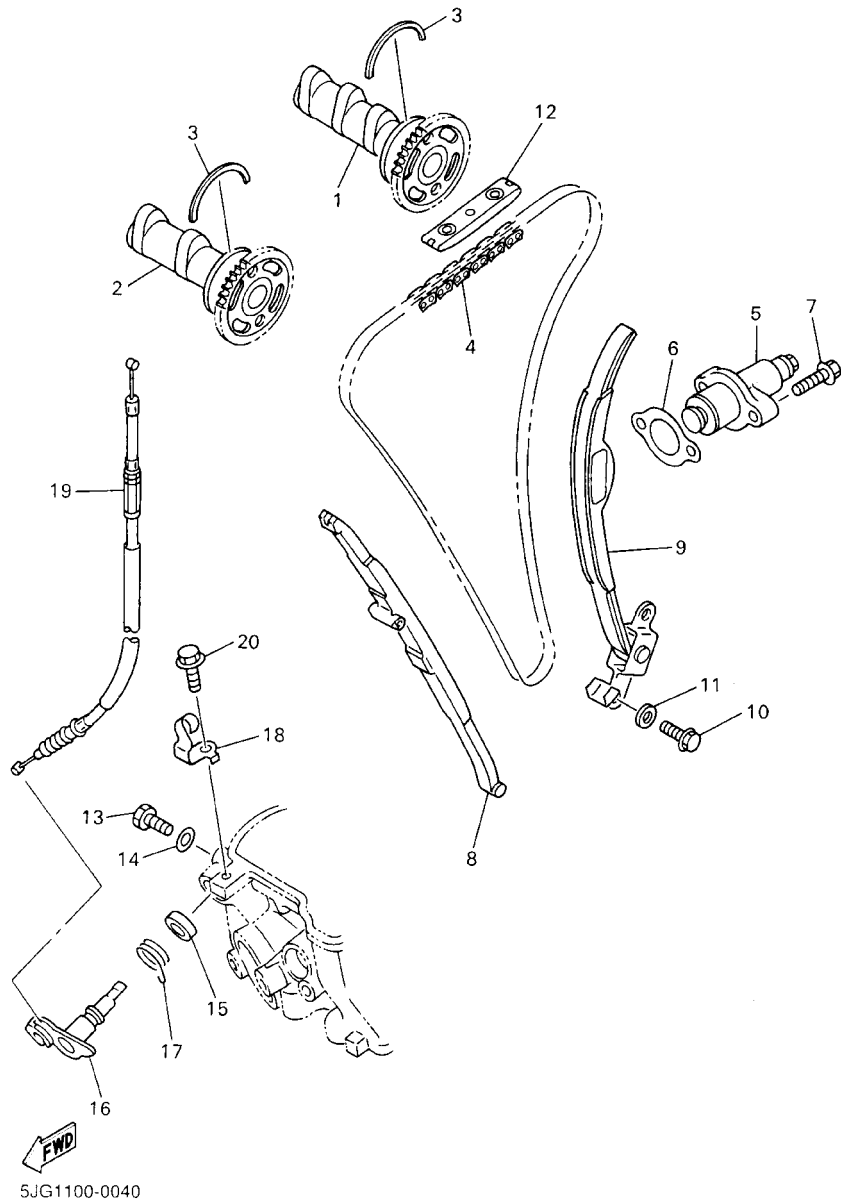

REF. NO.	PART NO.	DESCRIPTION	5JG5	5JG6	5JG7	5JG8	REMARKS
1	5BE-12170-10	CAMSHAFT ASSY 1	1	1	1	1	
2	5BE-12180-01	CAMSHAFT ASSY 2	1	1	1	1	
3	93440-41178	CIRCLIP	2	2	2	2	
4	94591-50120	CHAIN	1	1	1	1	
5	5BE-12210-00	TENSIONER ASSY, CAM CHAIN	1	1	1	1	
6	4FM-12213-00	GASKET, TENSIONER CASE	1	1	1	1	
7	95027-06025	BOLT, FLANGE	2	2	2	2	
8	5BE-12251-10	DAMPER, CHAIN 1	1	1	1	1	
9	5BE-12252-00	DAMPER, CHAIN 2	1	1	1	1	
10	97027-06016	BOLT	2	2	2	2	
11	92907-06600	WASHER, PLATE	2	2	2	2	
12	5BE-12241-00	GUIDE, STOPPER 2	1	1	1	1	
13	90109-06418	BOLT	1	1	1	1	
14	90430-06014	GASKET	1	1	1	1	
15	93102-12224	OIL SEAL	1	1	1	1	
16	5BE-12280-10	DECOMPRESSION ASSY	1	1	1	1	
17	90508-162B2	SPRING, TORSION	1	1	1	1	
18	5BE-12283-00	BRACKET, DECOMPRESSION	1	1	1	1	
19	5BE-12292-10	CABLE, DECOMPRESSION	1	1	1	1	
20	95827-06014	BOLT, FLANGE	1	1	1	1	

FIG. 5 WATER PUMP

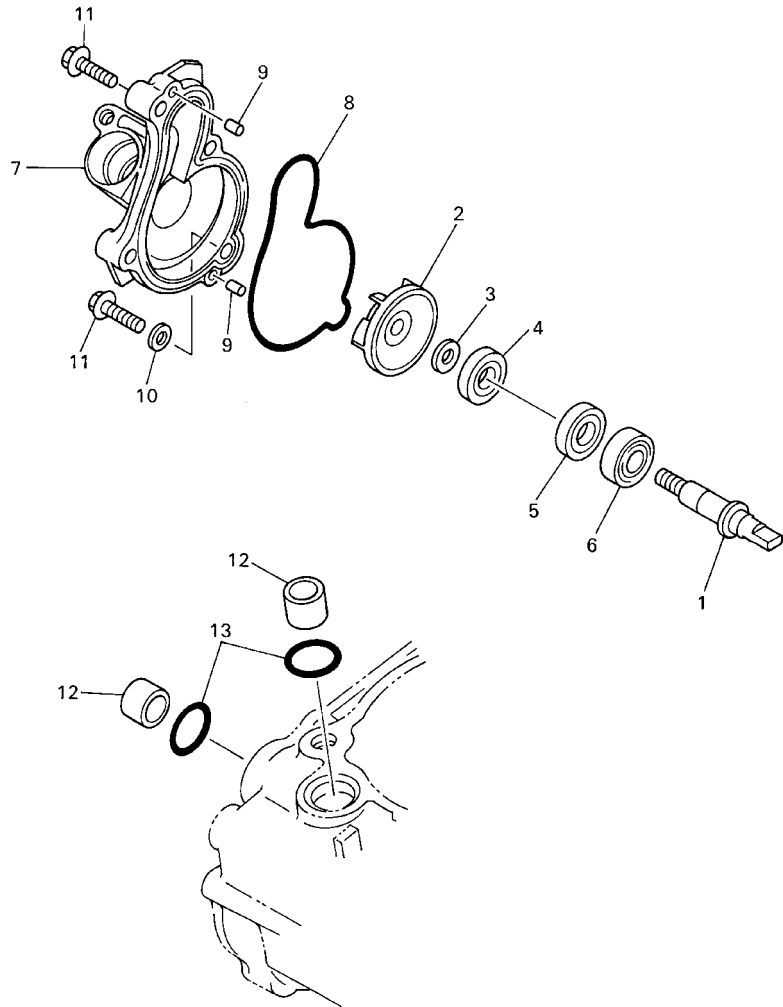

REF. NO.	PART NO.	DESCRIPTION	5JG5	5JG6	5JG7	5JG8	REMARKS
1	5GR-12458-00	SHAFT, IMPELLER	1	1	1	1	
2	5DJ-12451-00	IMPELLER, WATER PUMP	1	1	1	1	
3	90201-08512	WASHER, PLATE	1	1	1	1	
4	93109-11073	OIL SEAL	1	1	1	1	
5	93102-12106	OIL SEAL (SD 12-22-5 HS)	1	1	1	1	
6	93306-00105	BEARING (B6001)	1	1	1	1	
7	5BE-12422-10	COVER, HOUSING	1	1	1	1	
8	5BE-12439-00	O-RING	1	1	1	1	
9	93604-10011	PIN, DOWEL	2	2	2	2	
10	90430-06014	GASKET	1	1	1	1	
11	95027-06025	BOLT, FLANGE	4	4	4	4	
12	5BE-12564-00	PIPE, WATER	2	2	2	2	
13	93210-19758	O-RING	2	2	2	2	



5BE100-8050

FIG. 6 RADIATOR. HOSE

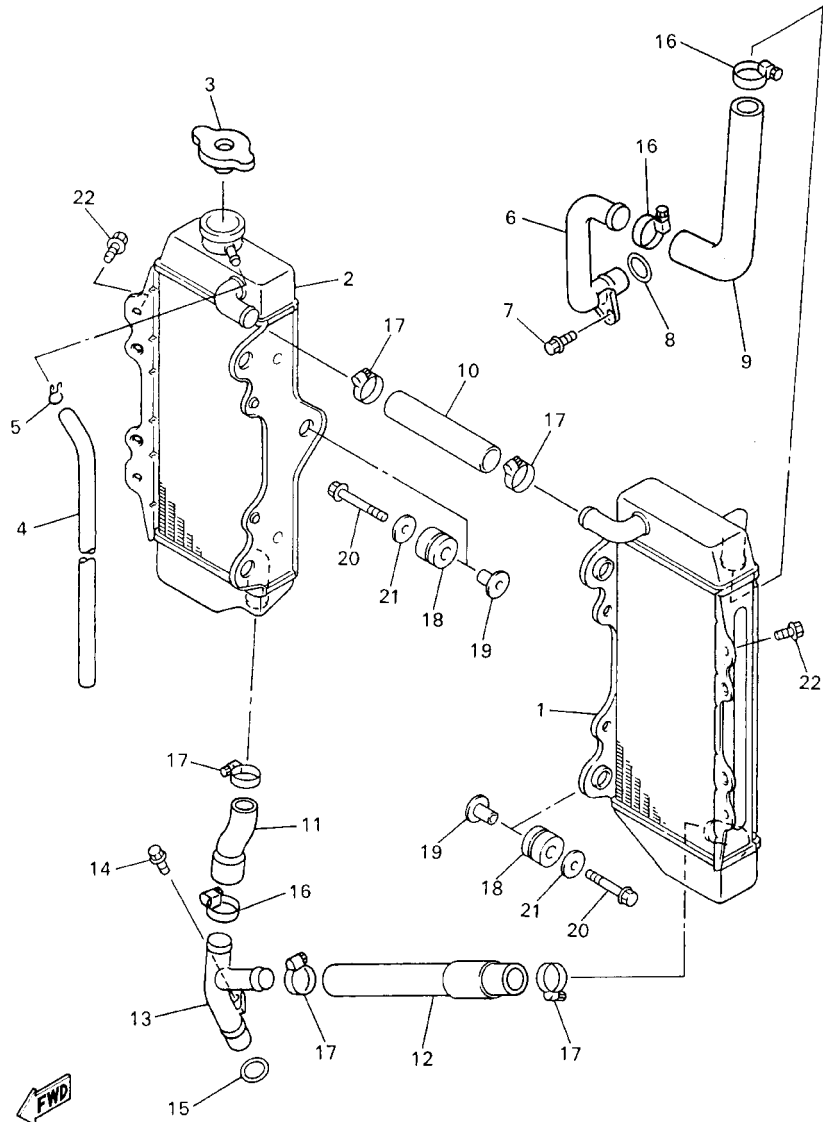

5JG1100-0060

REF. NO.	PART NO.	DESCRIPTION	5JG5	5JG6	5JG7	5JG8	REMARKS
1	5JG-1240A-00	RADIATOR ASSY	1	1	1	1	
2	5JG-12461-00	RADIATOR ASSY	1	1	1	1	
3	5HD-12462-00	CAP, RADIATOR	1	1	1	1	
4	91A20-05065	TUBE, FLEXIBLE VINYL	1	1	1	1	
5	90467-09006	CLIP	1	1	1	1	
6	5BE-12481-10	PIPE 1	1	1	1	1	
7	95027-06012	BOLT, FLANGE	1	1	1	1	
8	93210-16500	O-RING	1	1	1	1	
9	5BE-12576-00	HOSE 1	1	1	1	1	
10	5BE-12577-01	HOSE 2	1	1	1	1	
11	5BE-12578-00	HOSE 3	1	1	1	1	
12	5BE-12579-02	HOSE 4	1	1	1	1	
13	5BE-12482-00	PIPE 2	1	1	1	1	
14	95027-06012	BOLT, FLANGE	1	1	1	1	
15	93210-16500	O-RING	1	1	1	1	
16	90450-28014	HOSE CLAMP ASSY	3	3	3	3	
17	90450-25037	HOSE CLAMP ASSY	5	5	5	5	
18	90480-15528	GROMMET	6	6	6	6	
19	90387-0614M	COLLAR	6	6	6	6	
20	95027-06025	BOLT, FLANGE	6	6	6	6	
21	90201-06071	WASHER, PLATE	6	6	6	6	
22	95827-06010	BOLT, FLANGE	2	2	2	2	

FIG. 7 OIL PUMP

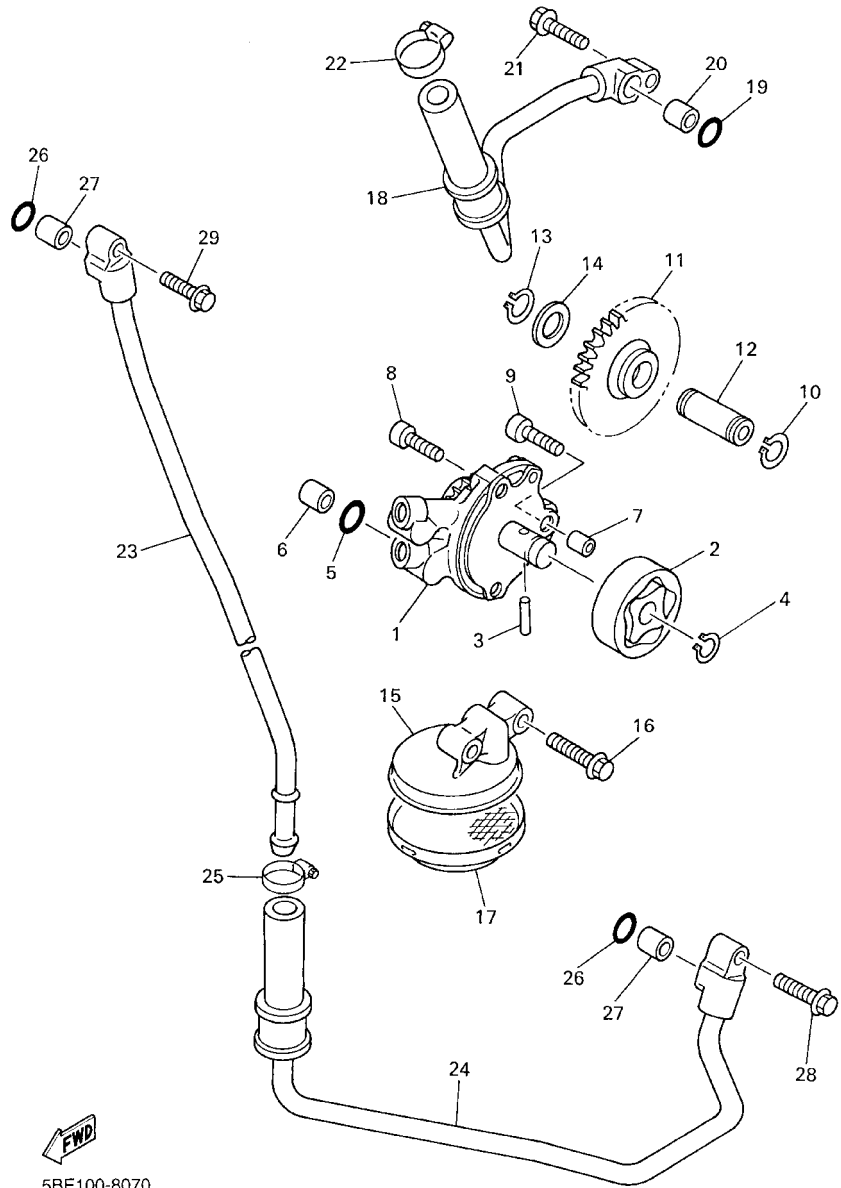

5BE100-8070

REF. NO.	PART NO.	DESCRIPTION	5JG5	5JG6	5JG7	5JG8	REMARKS
1	5BE-13300-10	OIL PUMP ASSY	1	1	1	1	
2	1HX-13310-10	ROTOR ASSY 1	1	1	1	1	
3	93603-17070	PIN, DOWEL	1	1	1	1	
4	93440-10085	CIRCLIP	1	1	1	1	
5	93210-10197	O-RING	1	1	1	1	
6	99530-10114	PIN, DOWEL	1	1	1	1	
7	99530-08012	PIN, DOWEL	1	1	1	1	
8	91317-06025	BOLT	2	2	2	2	
9	91314-06030	BOLT	1	1	1	1	
10	99001-08600	CIRCLIP	1	1	1	1	
11	5BE-13341-00	GEAR, OIL PUMP IDLE	1	1	1	1	
12	5BE-13342-00	SHAFT, IDLE GEAR	1	1	1	1	
13	99009-12400	CIRCLIP	1	1	1	1	
14	90201-12166	WASHER, PLATE	1	1	1	1	
15	5BE-13412-00	HOUSING, STRAINER	1	1	1	1	
16	95027-06025	BOLT, FLANGE	2	2	2	2	
17	5BE-13411-00	STRAINER, OIL	1	1	1	1	
18	5BE-13464-10	HOSE, OIL 1	1	1	1	1	
19	93210-10197	O-RING	1	1	1	1	
20	99530-10114	PIN, DOWEL	1	1	1	1	
21	95027-06025	BOLT, FLANGE	1	1	1	1	
22	90450-22017	HOSE CLAMP ASSY	1	1	1	1	
23	5BE-13416-00	PIPE, OIL 1	1	1	1	1	
24	5BE-13465-10	HOSE, OIL 2	1	1	1	1	
25	90450-22017	HOSE CLAMP ASSY	1	1	1	1	
26	93210-10197	O-RING	2	2	2	2	
27	99530-10114	PIN, DOWEL	2	2	2	2	

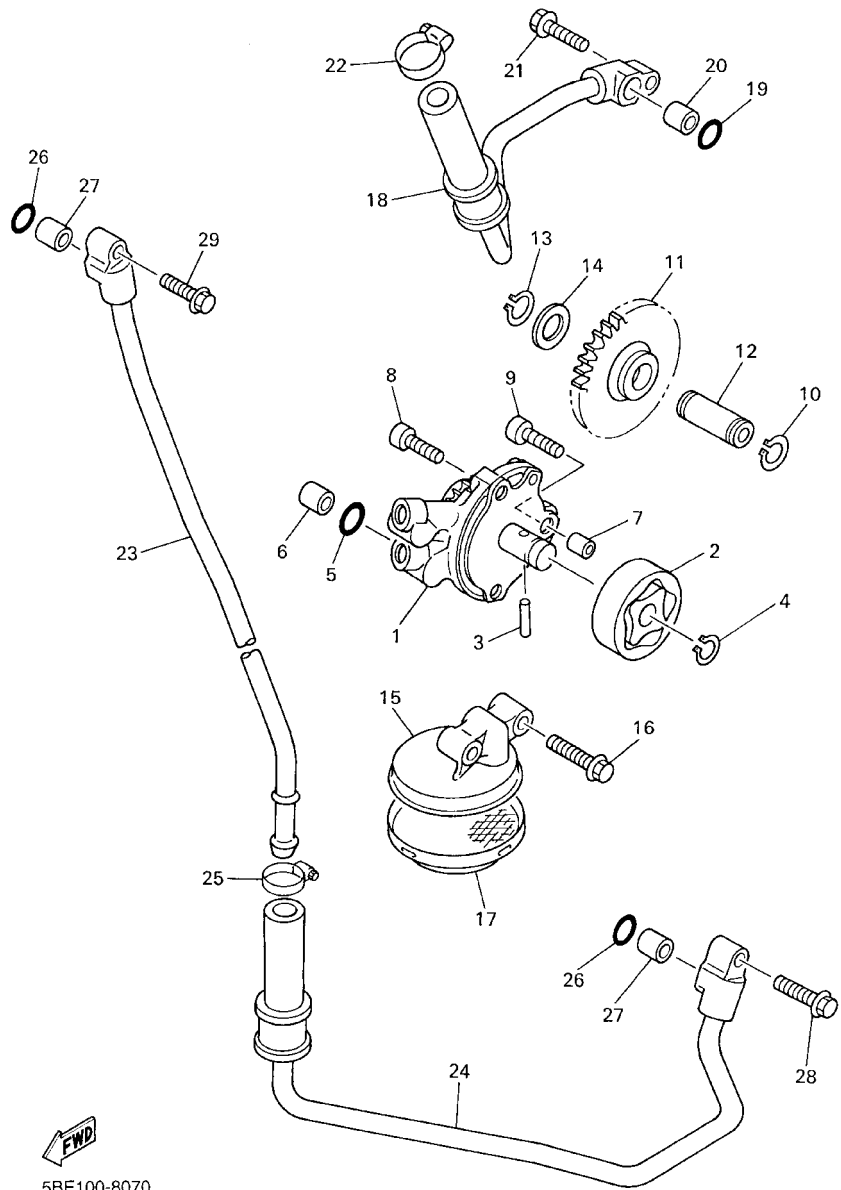

5BE100-8070

FIG. 7 OIL PUMP

REF. NO.	PART NO.	DESCRIPTION	5JG5	5JG6	5JG7	5JG8	REMARKS
28	95027-06025	BOLT, FLANGE	1	1	1	1	
29	95024-06020	BOLT, FLANGE	1	1	1	1	

FIG. 8 OIL CLEANER

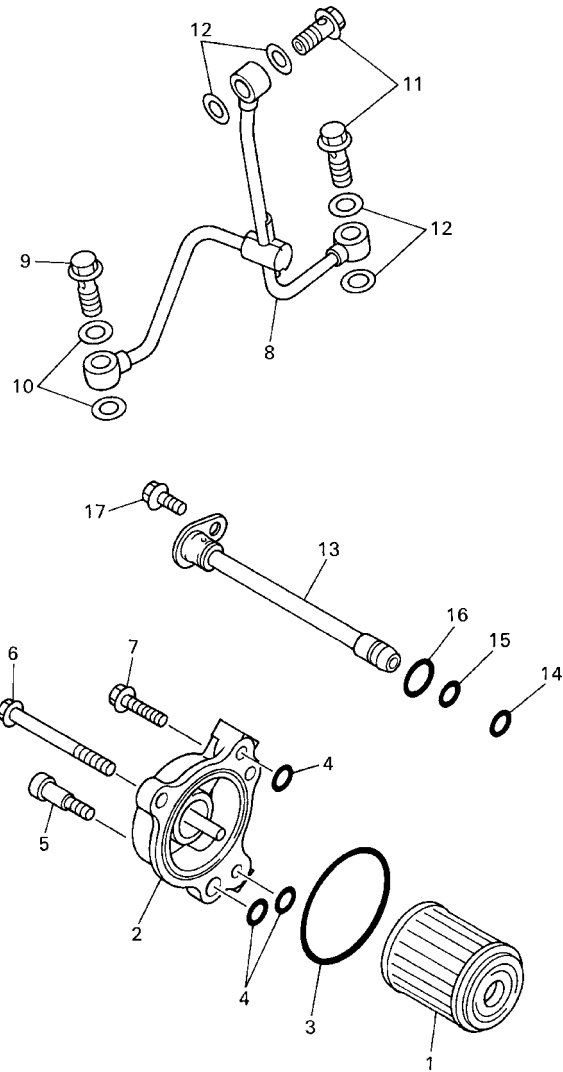

 5BE100-8080

REF. NO.	PART NO.	DESCRIPTION	5JG5	5JG6	5JG7	5JG8	REMARKS
1	1UY-13440-02	ELEMENT ASSY, OIL CLEANER	1	1	1	1	
2	5BE-13447-00	COVER, OIL ELEMENT	1	1	1	1	
3	93210-47675	O-RING	1	1	1	1	
4	93210-07135	O-RING	3	3	3	3	
5	90109-065G2	BOLT	1	1	1	1	
6	95027-06065	BOLT, FLANGE	1	1	1	1	
7	95027-06020	BOLT, FLANGE	1	1	1	1	
8	5BE-13161-01	PIPE, DELIVERY 1	1	1	1	1	
9	90401-10159	BOLT, UNION	1	1	1	1	
10	90430-10188	GASKET	2	2	2	2	
11	90401-08038	BOLT, UNION	2	2	2	2	
12	90430-08119	GASKET	4	4	4	4	
13	5BE-13171-01	PIPE, DELIVERY 2	1	1	1	1	
14	93210-07003	O-RING	1	1	1	1	
15	93210-09008	O-RING	1	1	1	1	
16	93210-12759	O-RING	1	1	1	1	
17	95027-06012	BOLT, FLANGE	1	1	1	1	

FIG. 9 INTAKE

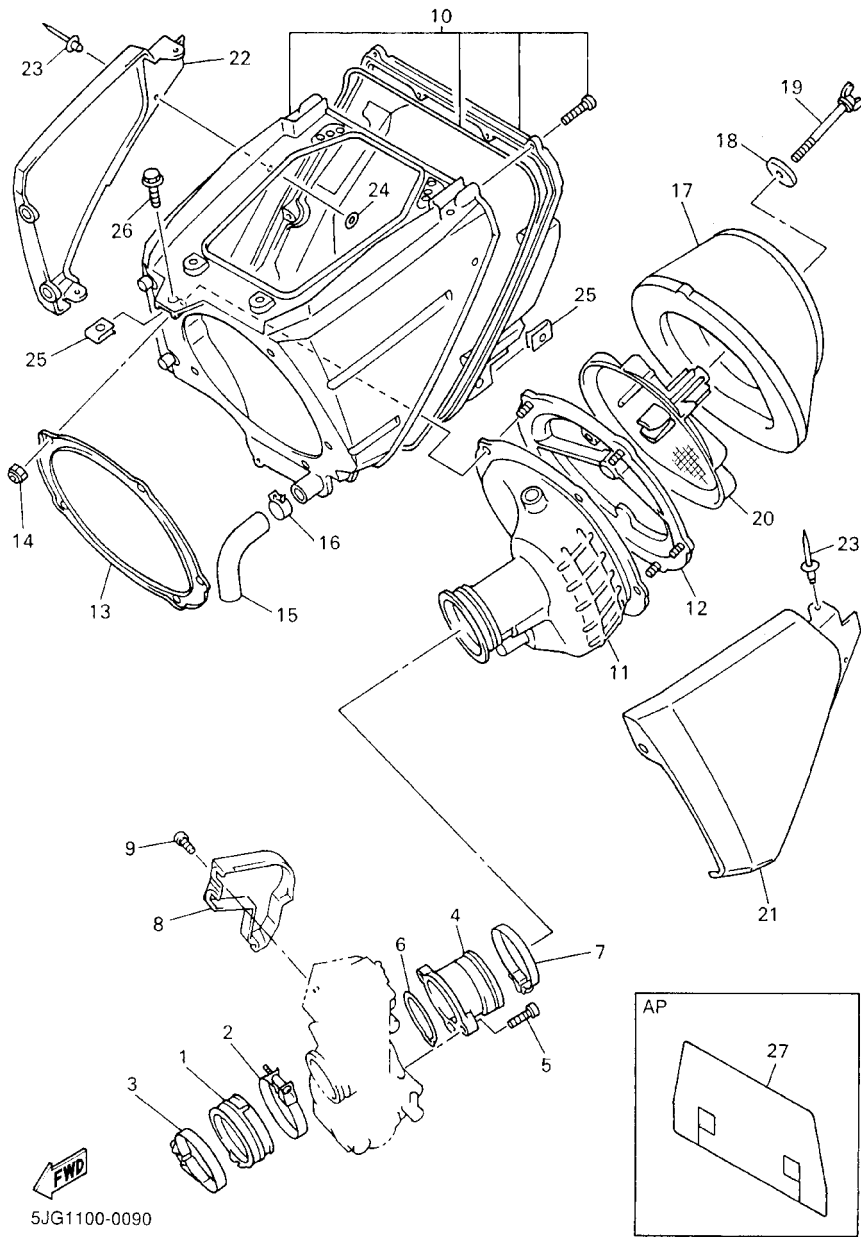

REF. NO.	PART NO.	DESCRIPTION	5JG5	5JG6	5JG7	5JG8	REMARKS
1	5JG-13597-00	JOINT, CARBURETOR 3	1	1	1	1	
2	90450-57092	HOSE CLAMP ASSY	1	1	1	1	
3	90450-59091	HOSE CLAMP ASSY	1	1	1	1	
4	5JG-1440F-01	JOINT, AIR FILTER 1	1	1	1	1	
5	91317-05014	BOLT	2	2	2	2	
6	4FN-14561-00	O-RING	1	1	1	1	
7	90450-61001	HOSE CLAMP ASSY	1	1	1	1	
8	5JG-14293-01	COVER 1	1	1	1	1	
9	5JG-14428-00	BOLT	1	1	1	1	
10	5JG-14401-00	AIR CLEANER CASE ASSY	1	1	1	1	
11	5JG-14453-00	JOINT, AIR CLEANER 1	1	1	1	1	
12	3JD-14459-01	HOLDER, GUIDE	1	1	1	1	
13	5MV-14477-00	PLATE	1	1	1	1	
14	95607-05100	NUT, U	5	5	5	5	
15	5BE-1443E-00	PIPE, DRAIN	1	1	1	1	
16	90467-17089	CLIP	1	1	1	1	
17	4XM-14451-00	ELEMENT, AIR CLEANER	1	1	1	1	
18	90209-06096	WASHER	1	1	1	1	
19	90122-06035	BOLT, WING	1	1	1	1	
20	5BE-14458-00	GUIDE	1	1	1	1	
21	5BE-1441A-10	COVER, CLEANER CASE 1	1	1	1	1	
22	5BE-1441E-10	COVER, CLEANER CASE 2	1	1	1	1	
23	90267-32070	RIVET, BLIND	5	5	5	5	
24	90201-03313	WASHER, PLATE	5	5	5	5	
25	90183-06023	NUT, SPRING	2	2	2	2	
26	95027-06012	BOLT, FLANGE	1	1	1	1	
27	5JG-14417-00	COVER 1	1	1	1	1	AP

FIG. 10 CARBURETOR

REF. NO.	PART NO.	DESCRIPTION	5JG5	5JG6	5JG7	5JG8	REMARKS
1	5JG-14101-50	CARBURETOR ASSY 1	1	1	1	1	
2	5JG-14959-00	.GASKET	1	1	1	1	
3	91316-04012	.BOLT	4	4	4	4	
4	91316-04012	.BOLT	2	2	2	2	
5	91316-04008	.BOLT	3	3	3	3	
6	90202-08045	.WASHER, PLATE	1	1	1	1	
7	5JG-14951-00	.WASHER	1	1	1	1	
8	5JG-14522-00	.SCREW, ADJUST	1	1	1	1	
9	5JG-14388-00	.VALVE, VACUUM CONTROL	1	1	1	1	
10	3TJ-14267-40	.ROLLER	1	1	1	1	
11	5JG-14546-00	.VALVE, NEEDLE	1	1	1	1	
12	4FN-14997-00	.SEAL	1	1	1	1	
13	5JG-14916-JP	.NEEDLE (#EJP)	1	1	1	1	STD
	5JG-14916-JM	.NEEDLE (#EJM)	1	1	1	1	AP
	5JG-14916-JN	.NEEDLE (#EJN)	1	1	1	1	AP
	5JG-14916-J1	.NEEDLE (#EJQ)	1	1	1	1	AP
	5JG-14916-JR	.NEEDLE (#EJR)	1	1	1	1	AP
	5JG-14916-JS	.NEEDLE (#EJS)	1	1	1	1	AP
	5JG-14916-JL	.NEEDLE (#EJL)	1	1	1	1	AP
14	3TJ-14159-40	.CLIP	1	1	1	1	
15	5JG-14521-00	.SCREW, ADJUST	1	1	1	1	
16	5JG-14275-00	.SPRING	1	1	1	1	
17	5JG-14264-00	.COLLAR	1	1	1	1	
18	5JG-14947-00	.JET, NEEDLE	1	1	1	1	
19	4MX-14943-90	.JET, MAIN (#162)	1	1	1	1	STD
	4MX-14943-88	.JET, MAIN (#152)	1	1	1	1	AP
	4MX-14943-38	.JET, MAIN (#155)	1	1	1	1	AP

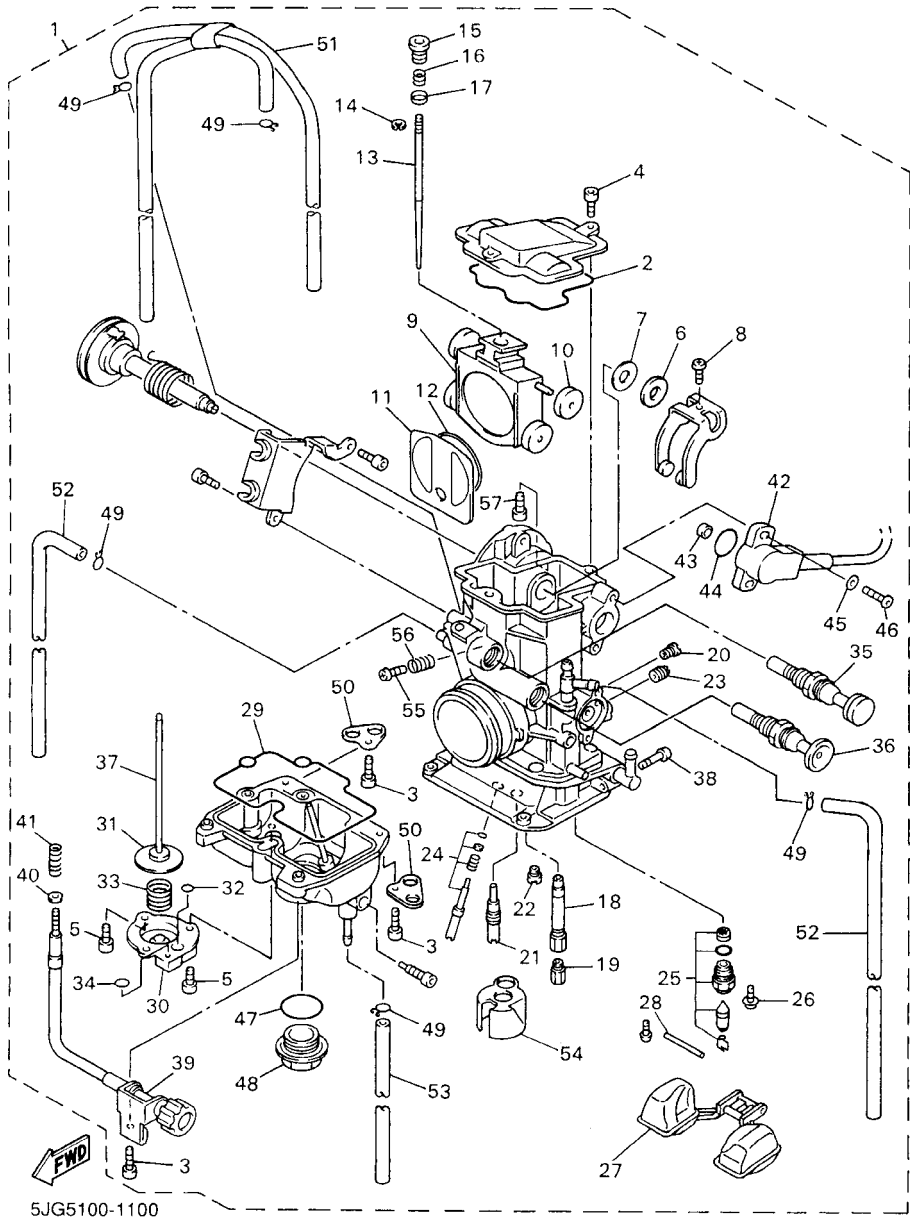

5JG5100-1100

FIG. 10 CARBURETOR

REF. NO.	PART NO.	DESCRIPTION	5JG5	5JG6	5JG7	5JG8	REMARKS
19	4MX-14943-89	.JET, MAIN (#158)	1	1	1	1	AP
	4MX-14943-39	.JET, MAIN (#160)	1	1	1	1	AP
	4MX-14943-40	.JET, MAIN (#165)	1	1	1	1	AP
	4MX-14943-91	.JET, MAIN (#168)	1	1	1	1	AP
	4MX-14943-41	.JET, MAIN (#170)	1	1	1	1	AP
	4MX-14943-92	.JET, MAIN (#172)	1	1	1	1	AP
	4MX-14943-42	.JET, MAIN (#175)	1	1	1	1	AP
	4MX-14943-93	.JET, MAIN (#178)	1	1	1	1	AP
20	3TJ-14943-47	.JET (#200)	1	1	1	1	
21	4MX-14948-04	.JET, SLOW (#42)	1	1	1	1	STD
	4MX-14948-01	.JET, SLOW (#35)	1	1	1	1	AP
	4MX-14948-02	.JET, SLOW (#38)	1	1	1	1	AP
	4MX-14948-03	.JET, SLOW (#40)	1	1	1	1	AP
	4MX-14948-05	.JET, SLOW (#45)	1	1	1	1	AP
	4MX-14948-06	.JET, SLOW (#48)	1	1	1	1	AP
	4MX-14948-07	.JET, SLOW (#50)	1	1	1	1	AP
22	3TJ-1494F-16	.JET (#72)	1	1	1	1	STD
	3TJ-1494F-12	.JET (#62)	1	1	1	1	AP
	3TJ-1494F-13	.JET (#65)	1	1	1	1	AP
	3TJ-1494F-14	.JET (#68)	1	1	1	1	AP
	3TJ-1494F-15	.JET (#70)	1	1	1	1	AP
	3TJ-1494F-17	.JET (#75)	1	1	1	1	AP
	3TJ-1494F-18	.JET (#78)	1	1	1	1	AP
	3TJ-1494F-19	.JET (#80)	1	1	1	1	AP
	3TJ-1494F-20	.JET (#82)	1	1	1	1	AP
23	7A9-14943-27	.JET (#100)	1	1	1	1	
24	3TJ-14105-40	.PILOT SCREW SET	1	1	1	1	

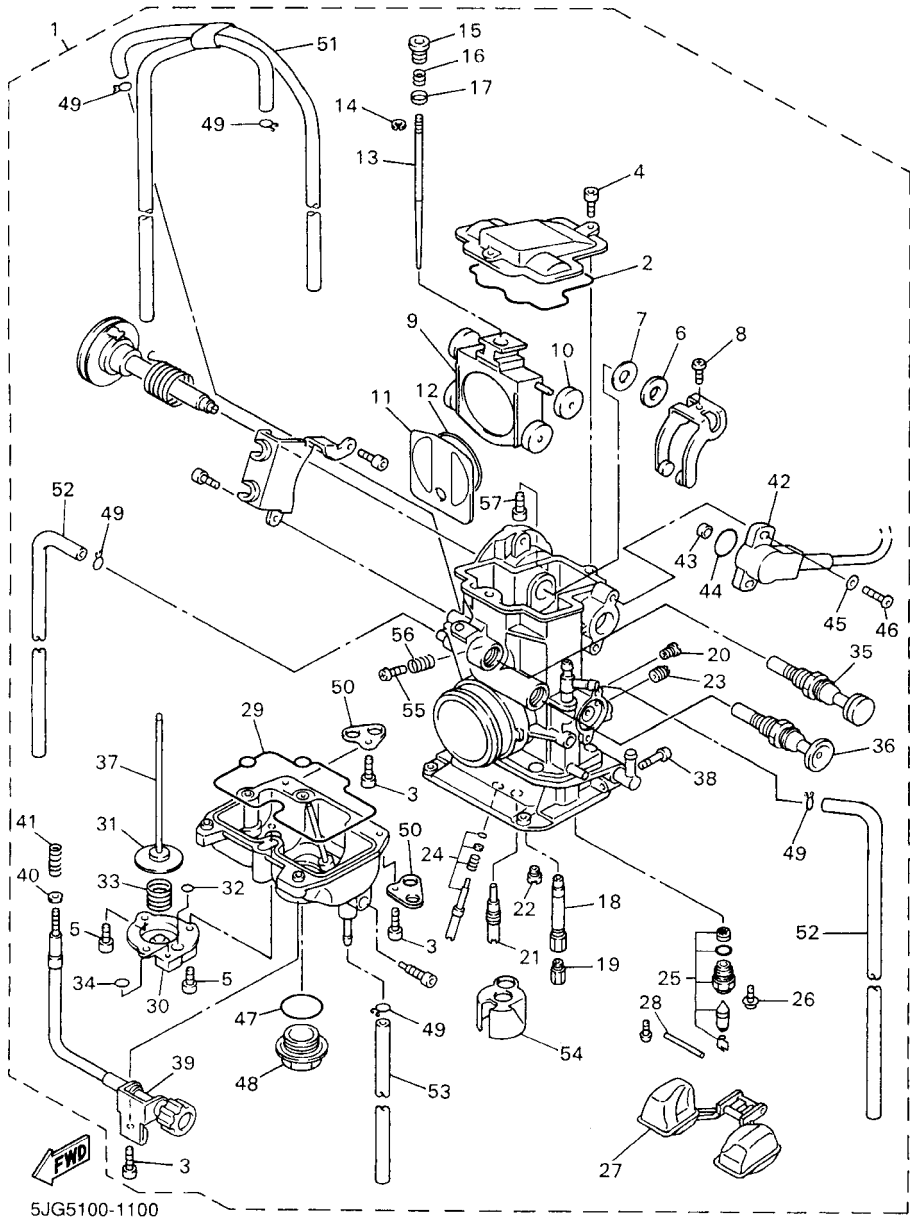
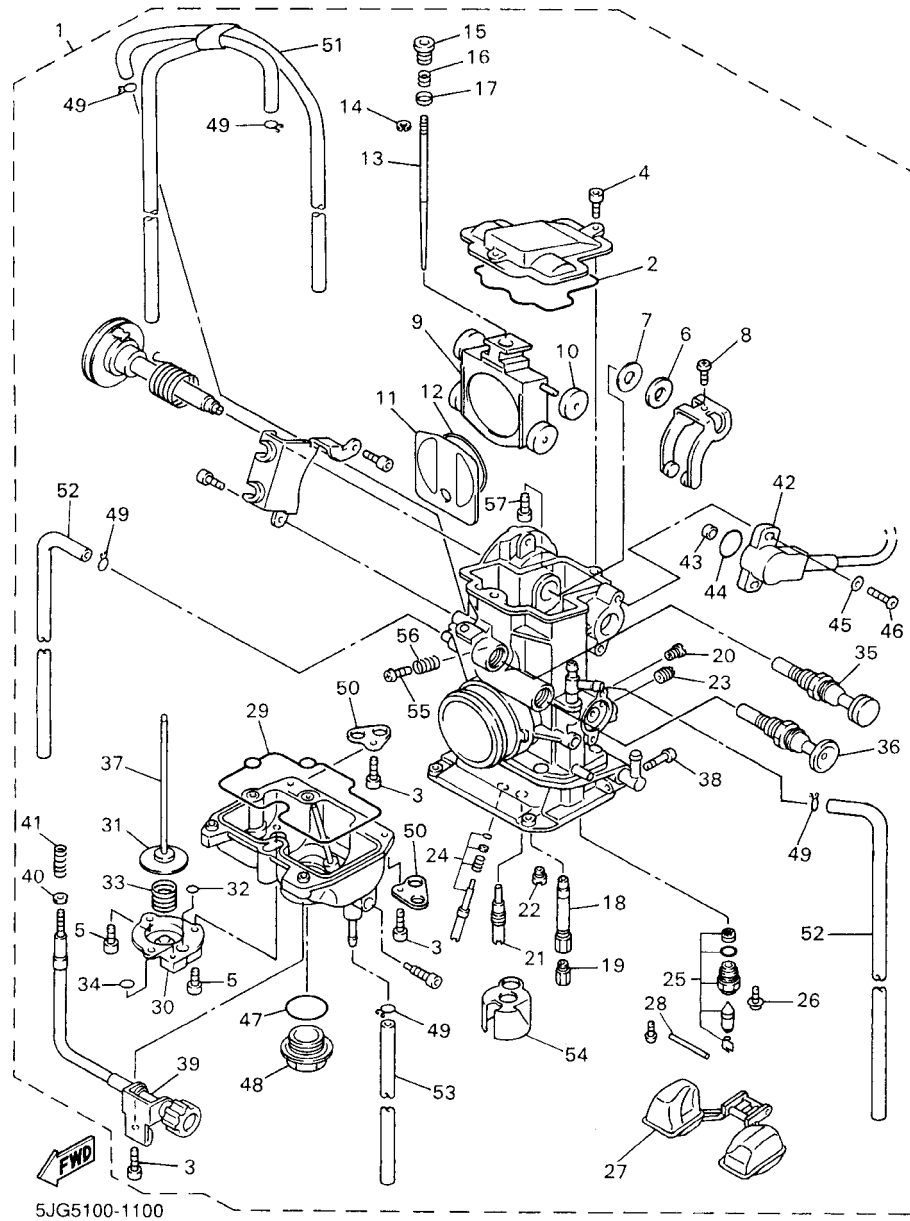
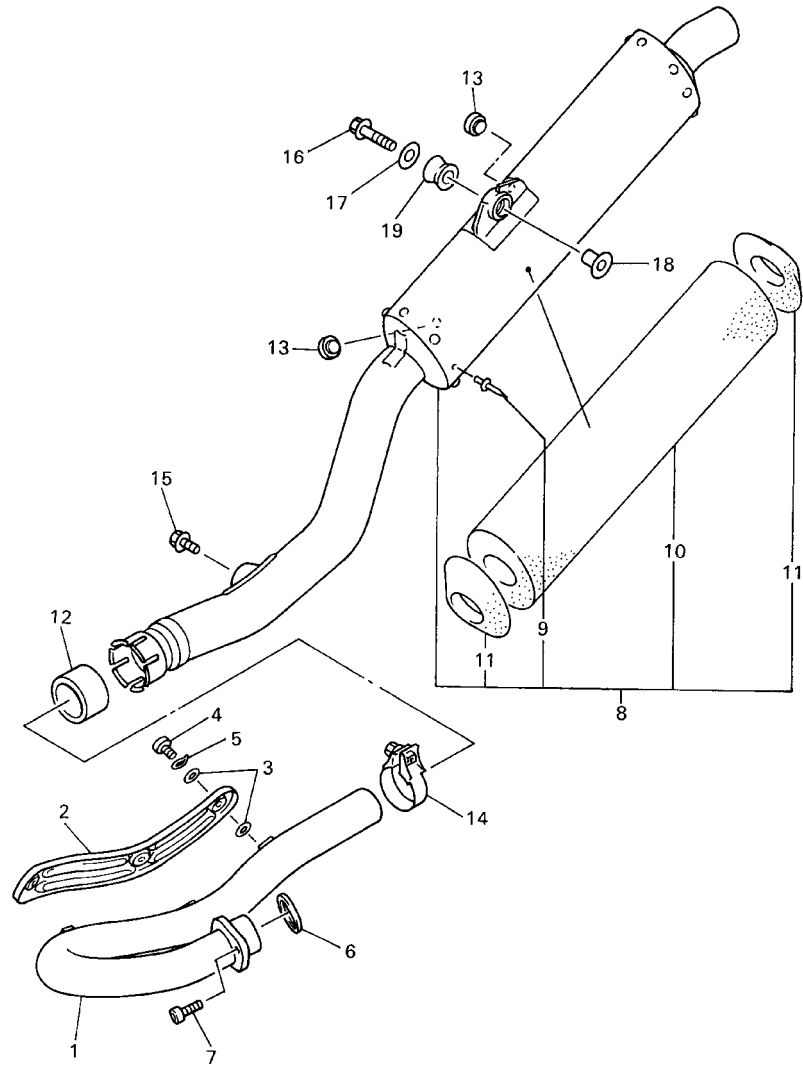

FIG. 10 CARBURETOR



REF. NO.	PART NO.	DESCRIPTION	5JG5	5JG6	5JG7	5JG8	REMARKS
25	5BE-14107-00	.NEEDLE VALVE SET	1	1	1	1	
26	5BE-14216-00	.SCREW	1	1	1	1	
27	4SR-14985-00	.FLOAT	1	1	1	1	
28	676-14548-00	.PIN, FLOAT ARM	1	1	1	1	
29	5JG-14984-00	.GASKET, FLOAT CHAMBER	1	1	1	1	
30	3TJ-14293-40	.COVER 1	1	1	1	1	
31	5JG-14940-07	.DIAPHRAGM ASSY	1	1	1	1	STD
	5JG-14940-06	.DIAPHRAGM ASSY	1	1	1	1	AP
	5JG-14940-08	.DIAPHRAGM ASSY	1	1	1	1	AP
32	3TJ-14536-40	.GASKET	1	1	1	1	
33	3TJ-14933-40	.SPRING, DIAPHRAGM	1	1	1	1	
34	6H4-14561-00	.O-RING	1	1	1	1	
35	5JG-14171-00	.PLUNGER, STARTER	1	1	1	1	
36	5JG-14371-00	.PLUNGER, STARTER	1	1	1	1	
37	5JG-14379-00	.ROD, STARTER	1	1	1	1	
38	3TJ-14325-40	.SCREW, PAN HEAD	1	1	1	1	
39	5JG-14922-00	.SCREW, THROTTLE	1	1	1	1	
40	90201-08410	.WASHER, PLATE	1	1	1	1	
41	4FN-14934-00	.SPRING, THROTTLE STOP	1	1	1	1	
42	5JG-85885-00	.THROTTLE SENSOR ASSY	1	1	1	1	
43	5BE-14449-00	.COLLAR	1	1	1	1	
44	5BE-14562-00	.O-RING	1	1	1	1	
45	4YR-14557-00	.WASHER	2	2	2	2	
46	4YR-14216-00	.SCREW	2	2	2	2	
47	4MX-14561-00	.O-RING	1	1	1	1	
48	4MX-14115-00	.PLUG, SCREW	1	1	1	1	
49	3TJ-14137-40	.CLIP	5	5	5	5	

FIG. 11 EXHAUST



5BE100-8111

REF. NO.	PART NO.	DESCRIPTION					REMARKS
			5JG5	5JG6	5JG7	5JG8	
1	5JG-14611-00	PIPE, EXHAUST 1	1	1	1	1	
2	5JG-14628-00	PROTECTOR, EXHAUST PIPE	1	1	1	1	
3	4BD-14766-00	WASHER, PROTECTOR	6	6	6	6	
4	98980-06008	SCREW, BIND	3	3	3	3	
5	90206-06090	WASHER, WAVE	3	3	3	3	
6	3VD-14613-00	GASKET, EXHAUST PIPE	1	1	1	1	
7	91317-08020	BOLT	1	1	1	1	
8	5JG-14753-50	SILENCER, EXHAUST	1				
	5JG-14753-60	SILENCER, EXHAUST		1	1	1	
9	90267-48121	.RIVET, BLIND	8	8	8	8	
10	5JG-1469A-50	.FIBER	1				
	5JG-1469A-60	.FIBER		1	1	1	
11	5BE-1469E-00	.FIBER	2	2	2	2	
12	3GW-14714-00	GASKET, MUFFLER	1	1	1	1	
13	22W-24181-00	DAMPER, LOCATING 1	2	2	2	2	
14	5BE-14788-00	BAND, SILENCER	1	1	1	1	
15	95817-08016	BOLT, FLANGE	1	1	1	1	
16	95817-08030	BOLT, FLANGE	1	1	1	1	
17	90201-081R9	WASHER, PLATE	1	1	1	1	
18	90387-0814J	COLLAR	1	1	1	1	
19	5BE-14747-00	DAMPER, MUFFLER	1	1	1	1	

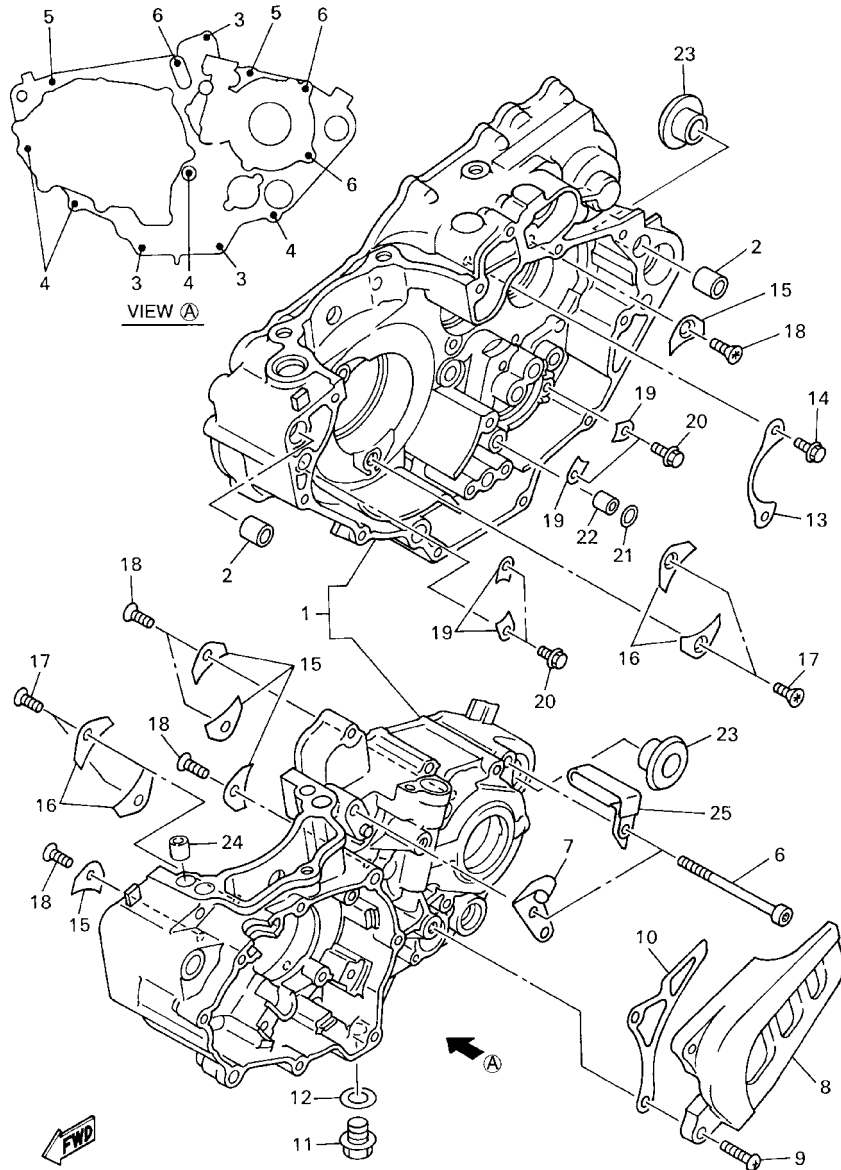
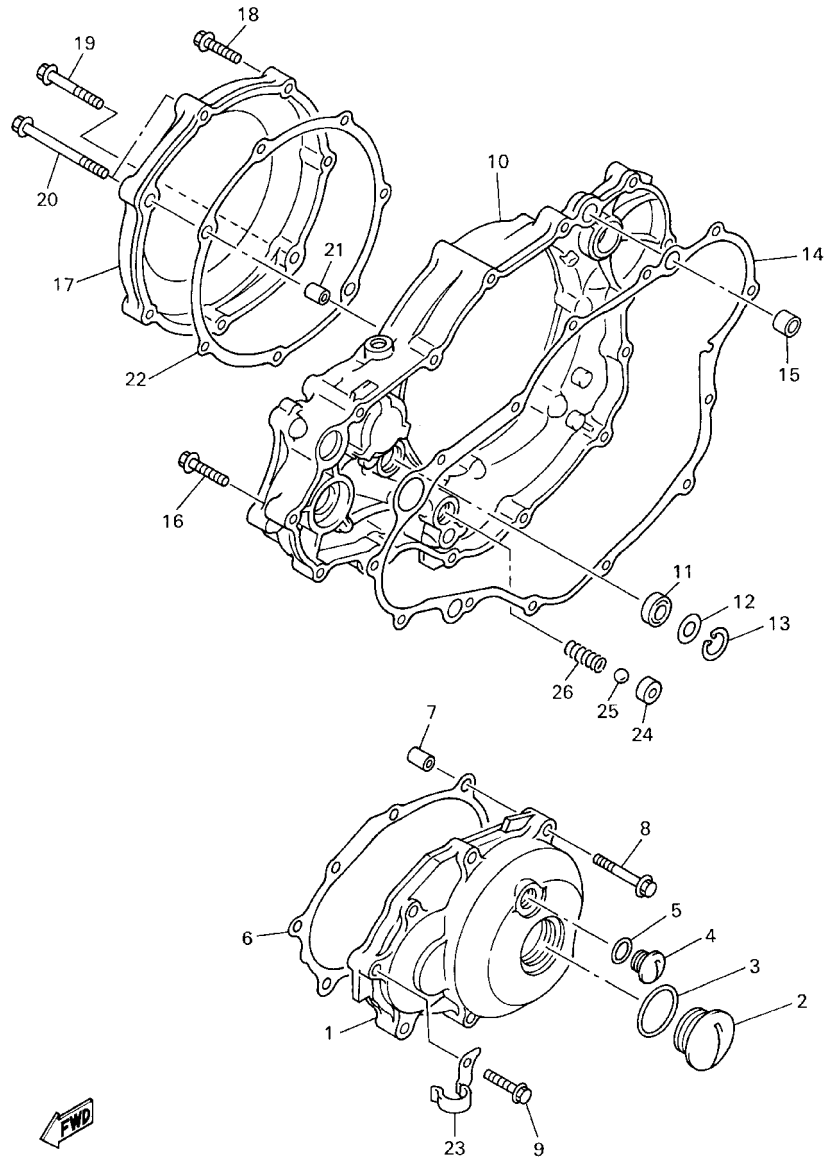

FIG. 12 CRANKCASE

REF. NO.	PART NO.	DESCRIPTION	5JG5	5JG6	5JG7	5JG8	REMARKS
1	5BE-15150-03	CRANKCASE ASSY	1	1	1	1	
2	99530-14016	PIN, DOWEL	2	2	2	2	
3	91317-06040	BOLT	3	3	3	3	
4	91317-06050	BOLT	4	4	4	4	
5	91317-06060	BOLT	2	2	2	2	
6	91317-06075	BOLT	3	3	3	3	
7	5JG-15441-01	HOLDER, CLUTCH CABLE	1	1	1	1	
8	5BE-15421-00	COVER, CRANKCASE 2	1	1	1	1	
9	98507-06025	SCREW, PAN HEAD	2	2	2	2	
10	5BE-17466-10	GUIDE, CHAIN	1	1	1	1	
11	90340-12059	PLUG, STRAIGHT SCREW	1	1	1	1	
12	90430-12213	GASKET	1	1	1	1	
13	4L0-17471-00	PLATE, COVER	1	1	1	1	
14	90105-06553	BOLT, WASHER BASED	2	2	2	2	
15	4JT-15381-01	PLATE, BEARING COVER	5	5	5	5	
16	5BE-15383-01	PLATE, BEARING COVER	4	4	4	4	
17	90149-06126	SCREW	4	4	4	4	
18	90149-06326	SCREW	5	5	5	5	
19	5DH-18562-00	PLATE, STOPPER 2	4	4	4	4	
20	90105-06553	BOLT, WASHER BASED	4	4	4	4	
21	93210-10197	O-RING	1	1	1	1	
22	99530-10114	PIN, DOWEL	1	1	1	1	
23	90387-1712Y	COLLAR	2	2	2	2	
24	99530-10116	PIN, DOWEL	2	2	2	2	
25	90461-10136	CLAMP	1	1	1	1	

FIG. 13 CRANKCASE COVER 1



REF. NO.	PART NO.	DESCRIPTION					REMARKS
			5JG5	5JG6	5JG7	5JG8	
1	5BE-15411-00	COVER, CRANKCASE 1	1	1	1	1	
2	90340-32123	PLUG, STRAIGHT SCREW	1	1	1	1	
3	93210-32172	O-RING	1	1	1	1	
4	90340-14128	PLUG, STRAIGHT SCREW	1	1	1	1	
5	93210-14369	O-RING	1	1	1	1	
6	5BE-15451-00	GASKET, CRANKCASE COVER 1	1	1	1	1	
7	99530-08016	PIN, DOWEL	2	2	2	2	
8	95027-06040	BOLT, FLANGE	2	2	2	2	
9	95027-06030	BOLT, FLANGE	6	6	6	6	
10	5JG-15431-00	COVER, CRANKCASE 3	1	1	1	1	
11	93101-14164	OIL SEAL	1	1	1	1	
12	90201-15701	WASHER, PLATE (1.0T)	1	1	1	1	
13	99009-22500	CIRCLIP	1	1	1	1	
14	5BE-15462-00	GASKET, CRANKCASE COVER 3	1	1	1	1	
15	91812-16001	PIN, DOWEL	2	2	2	2	
16	95027-06030	BOLT, FLANGE	10	10	10	10	
17	5JG-15415-00	COVER, GENERATOR	1	1	1	1	
18	95027-06030	BOLT, FLANGE	4	4	4	4	
19	95027-06040	BOLT, FLANGE	1	1	1	1	
20	90105-065A1	BOLT, WASHER BASED	2	2	2	2	
21	99530-08016	PIN, DOWEL	2	2	2	2	
22	5JG-15453-00	GASKET, CARBURETOR COVER	1	1	1	1	
23	90462-10241	CLAMP	1	1	1	1	
24	583-13113-00	SEAT, CHECK BALL	1	1	1	1	
25	93503-08007	BALL	1	1	1	1	
26	90501-043E0	SPRING, COMPRESSION	1	1	1	1	

FIG. 14 STARTER

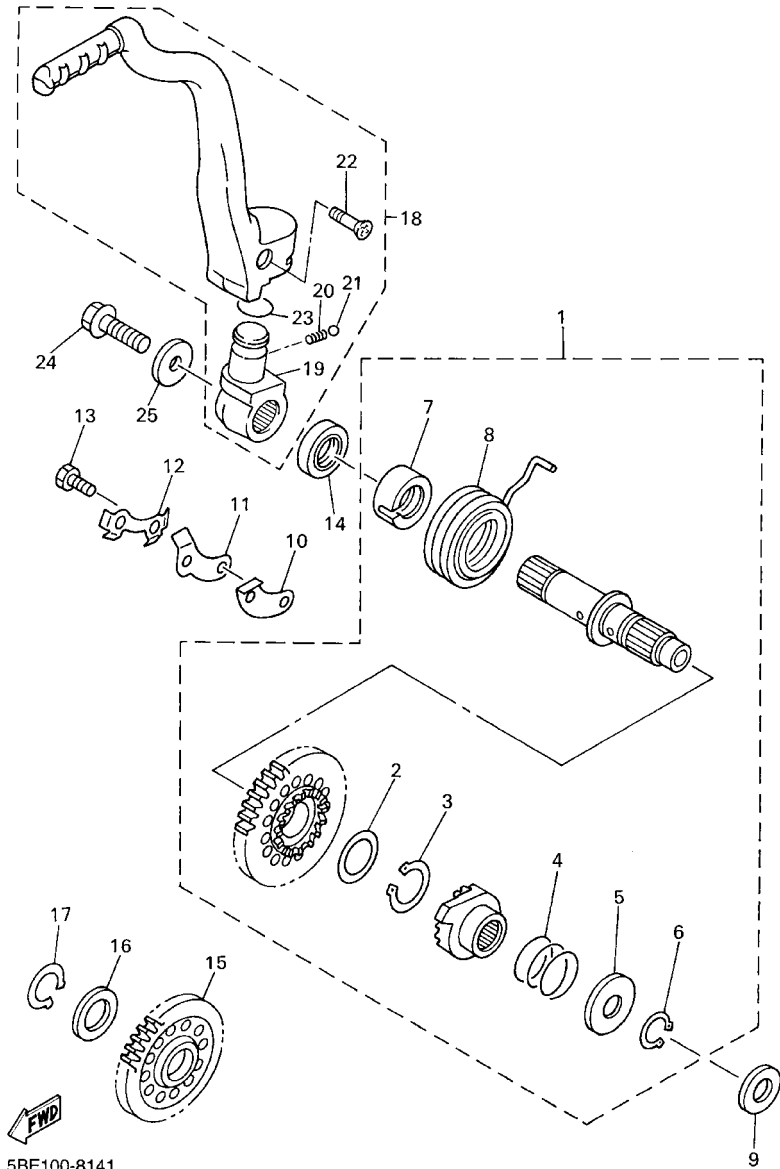

REF. NO.	PART NO.	DESCRIPTION	5JG5	5JG6	5JG7	5JG8	REMARKS
1	5GR-15601-00	KICK SHAFT ASSY	1	1	1	1	
2	90201-20685	.WASHER, PLATE (0.5T)	1	1	1	1	
3	93410-20038	.CIRCLIP	1	1	1	1	
4	90501-16107	.SPRING, COMPRESSION	1	1	1	1	
5	90201-167P7	.WASHER, PLATE	1	1	1	1	
6	99009-16400	.CIRCLIP	1	1	1	1	
7	5GR-15664-00	.GUIDE, SPRING	1	1	1	1	
8	90508-30743	.SPRING, TORSION	1	1	1	1	
9	90201-162H4	WASHER, PLATE	1	1	1	1	
10	5BE-15668-00	STOPPER	1	1	1	1	
11	5BE-15674-00	GUIDE, RATCHET WHEEL	1	1	1	1	
12	5BE-15686-01	WASHER, LOCK	1	1	1	1	
13	90101-06001	BOLT	2	2	2	2	
14	93102-20108	OIL SEAL	1	1	1	1	
15	5BE-15651-00	GEAR, KICK IDLE	1	1	1	1	
16	90201-20276	WASHER, PLATE (1.0T)	1	1	1	1	
17	99009-20400	CIRCLIP	1	1	1	1	
18	5BE-15620-02	KICK CRANK ASSY	1	1	1	1	
19	3SP-15621-02	.BOSS, KICK CRANK	1	1	1	1	
20	90501-13720	.SPRING, COMPRESSION	1	1	1	1	
21	93501-04011	.BALL	1	1	1	1	
22	90152-06010	.SCREW, COUNTERSUNK	1	1	1	1	
23	93210-19216	.O-RING	1	1	1	1	
24	90105-08752	BOLT, WASHER BASED	1	1	1	1	
25	90201-087A9	WASHER, PLATE	1	1	1	1	

FIG. 15 CLUTCH

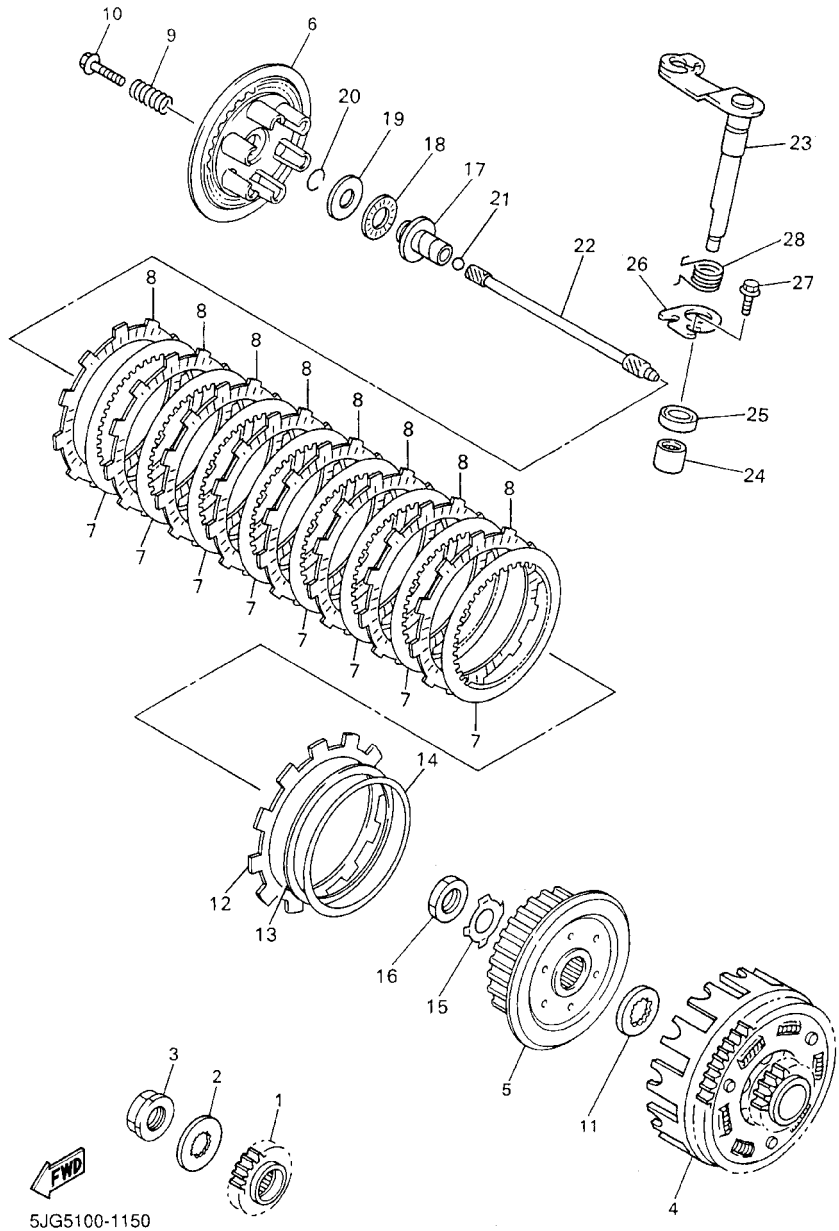

REF. NO.	PART NO.	DESCRIPTION	5JG5	5JG6	5JG7	5JG8	REMARKS
1	5JG-16111-00	GEAR, PRIMARY DRIVE	1	1	1	1	
2	90215-21001	WASHER, LOCK	1	1	1	1	
3	90179-20001	NUT	1	1	1	1	
4	5JG-16150-10	PRIMARY DRIVEN GEAR COMP.	1	1	1	1	
5	5JG-16371-10	BOSS, CLUTCH	1	1	1	1	
6	5JG-16351-00	PLATE, PRESSURE 1	1	1	1	1	
7	5JG-16325-00	PLATE, CLUTCH 2	8	8	8	8	
8	3XK-16321-00	PLATE, FRICTION	8	8	8	8	
9	90501-237L0	SPRING, COMPRESSION	6	6	6	6	
10	90159-06092	SCREW, WITH WASHER	6	6	6	6	
11	2JN-16154-00	PLATE, THRUST 1	1	1	1	1	
12	5JG-16321-00	PLATE, FRICTION	1	1	1	1	
13	5JG-16383-00	SPRING, CLUTCH BOSS	1	1	1	1	
14	5JG-16384-00	PLATE, SEAT	1	1	1	1	
15	90215-20231	WASHER, LOCK	1	1	1	1	
16	90170-20327	NUT	1	1	1	1	
17	5JG-16356-00	ROD, PUSH 1	1	1	1	1	
18	93340-21505	BEARING	1	1	1	1	
19	90201-125L6	WASHER, PLATE	1	1	1	1	
20	93440-10085	CIRCLIP	1	1	1	1	
21	93511-32027	BALL	1	1	1	1	
22	5JG-16357-10	ROD, PUSH 2	1	1	1	1	
23	5JG-16381-00	PUSH LEVER COMP.	1	1	1	1	
24	93315-11206	BEARING	1	1	1	1	
25	93102-12224	OIL SEAL	1	1	1	1	
26	4JT-16384-00	PLATE, SEAT	1	1	1	1	
27	95027-06010	BOLT, FLANGE	1	1	1	1	

FIG. 16 TRANSMISSION

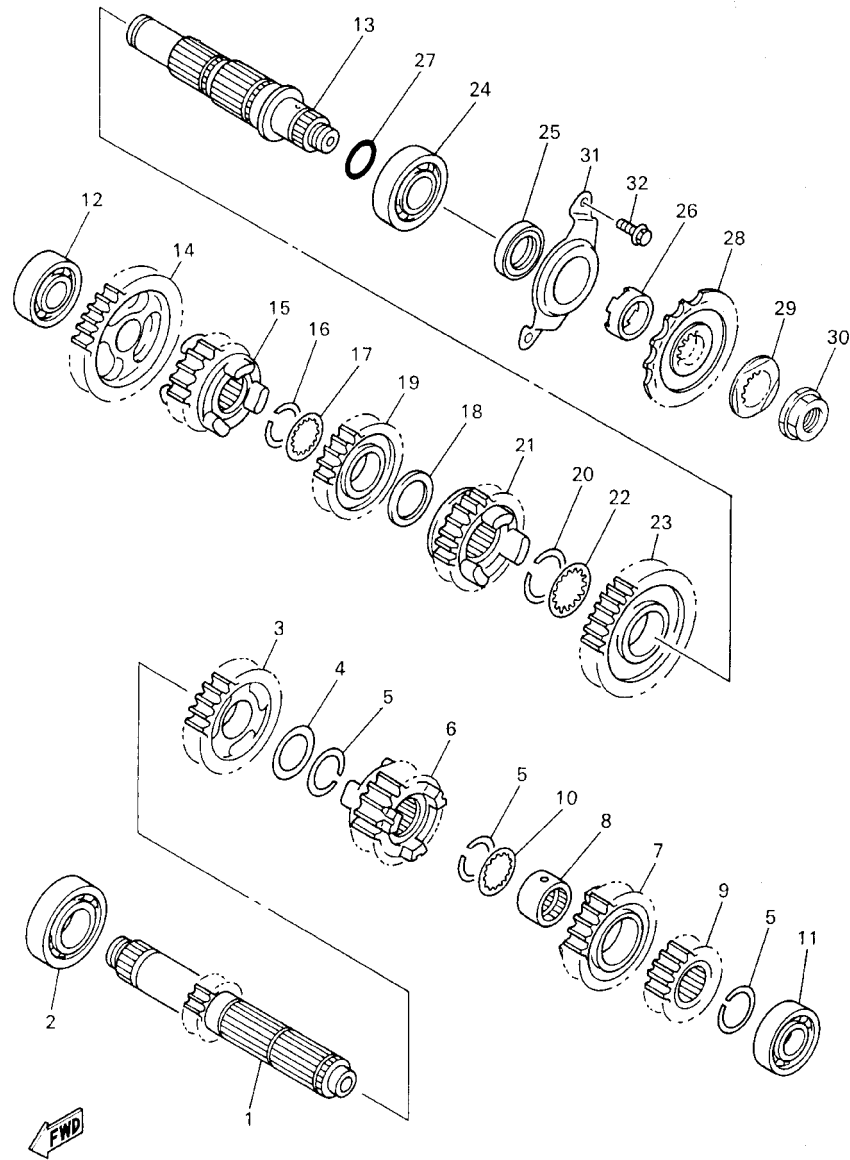

5JG1100-0160

REF. NO.	PART NO.	DESCRIPTION	5JG5	5JG6	5JG7	5JG8	REMARKS
1	5JG-17411-00	AXLE, MAIN	1	1	1	1	
2	93306-20532	BEARING	1	1	1	1	
3	5BE-17151-00	GEAR, 5TH PINION (21T)	1	1	1	1	
4	90201-253K0	WASHER, PLATE (T=1.0)	1	1	1	1	
5	93440-25084	CIRCLIP	3	3	3	3	
6	5BE-17131-20	GEAR, 3RD PINION	1	1	1	1	
7	5BE-17141-30	GEAR, 4TH PINION	1	1	1	1	
8	90387-2113G	COLLAR	1	1	1	1	
9	5JG-17121-10	GEAR, 2ND PINION	1	1	1	1	
10	90209-21332	WASHER	1	1	1	1	
11	93306-00431	BEARING	1	1	1	1	
12	93306-00426	BEARING	1	1	1	1	
13	5BE-17421-00	AXLE, DRIVE	1	1	1	1	
14	5JG-17211-00	GEAR, 1ST WHEEL (34T)	1	1	1	1	
15	5BE-17251-10	GEAR, 5TH WHEEL (20T)	1	1	1	1	
16	93440-25084	CIRCLIP	1	1	1	1	
17	90209-21332	WASHER	1	1	1	1	
18	90201-253K0	WASHER, PLATE (T=1.0)	1	1	1	1	
19	5BE-17231-00	GEAR, 3RD WHEEL (23T)	1	1	1	1	
20	93440-28062	CIRCLIP	1	1	1	1	
21	5JG-17241-00	GEAR, 4TH WHEEL	1	1	1	1	
22	90209-26348	WASHER	1	1	1	1	
23	5JG-17221-10	GEAR, 2ND WHEEL	1	1	1	1	
24	93306-20593	BEARING	1	1	1	1	
25	93102-32480	OIL SEAL	1	1	1	1	
26	90387-2513F	COLLAR	1	1	1	1	
27	93210-22298	O-RING	1	1	1	1	

FIG. 16 TRANSMISSION

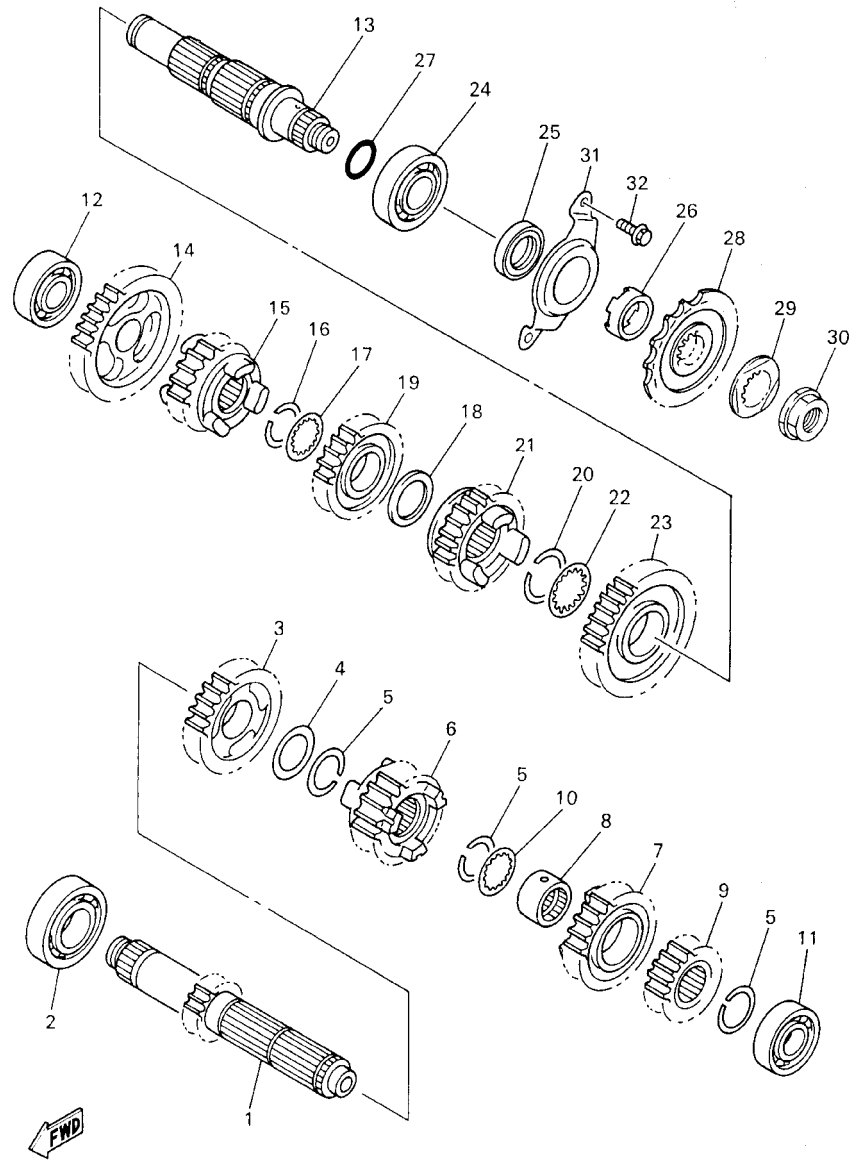

5JG1100-0160

REF. NO.	PART NO.	DESCRIPTION	5JG5	5JG6	5JG7	5JG8	REMARKS
28	9383E-14215	SPROCKET, DRIVE (14T)	1	1	1	1	
29	90215-21001	WASHER, LOCK	1	1	1	1	
30	90179-20001	NUT	1	1	1	1	
31	5GR-17471-00	PLATE, COVER	1	1	1	1	
32	90105-06553	BOLT, WASHER BASED	2	2	2	2	

FIG. 17 SHIFT CAM. FORK

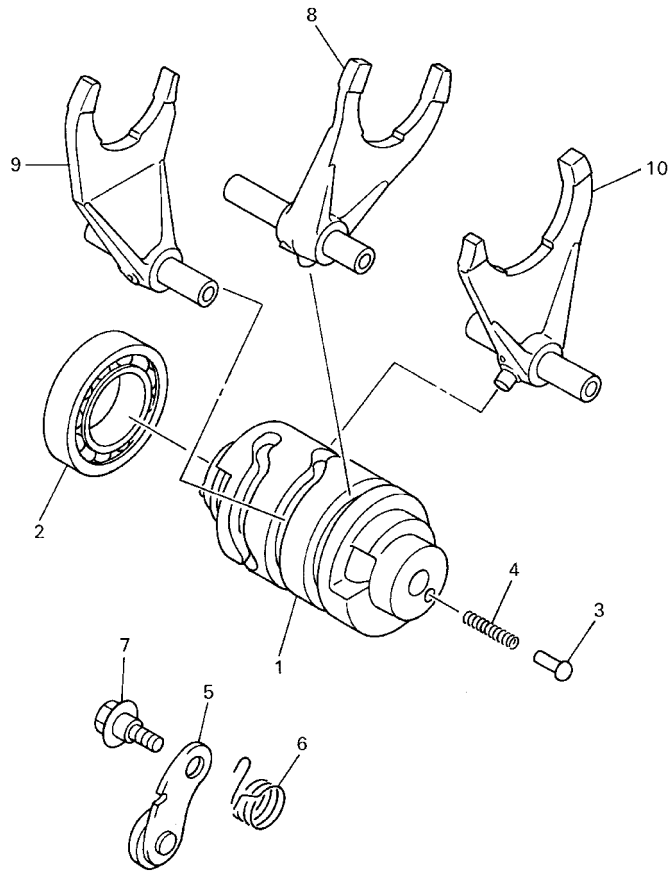

REF. NO.	PART NO.	DESCRIPTION	5JG5	5JG6	5JG7	5JG8	REMARKS
1	5JG-18541-00	CAM, SHIFT	1	1	1	1	
2	93306-90501	BEARING	1	1	1	1	
3	4BA-18542-00	POINT, NEUTRAL	1	1	1	1	
4	90501-06022	SPRING, COMPRESSION	1	1	1	1	
5	3XK-18140-00	STOPPER LEVER ASSY	1	1	1	1	
6	90508-26561	SPRING, TORSION	1	1	1	1	
7	90109-063F8	BOLT	1	1	1	1	
8	5BE-18501-00	FORK, SHIFT 1	1	1	1	1	
9	5BE-18502-10	FORK, SHIFT 2	1	1	1	1	
10	5BE-18503-00	FORK, SHIFT 3	1	1	1	1	



5BE100-8170

FIG. 18 SHIFT SHAFT

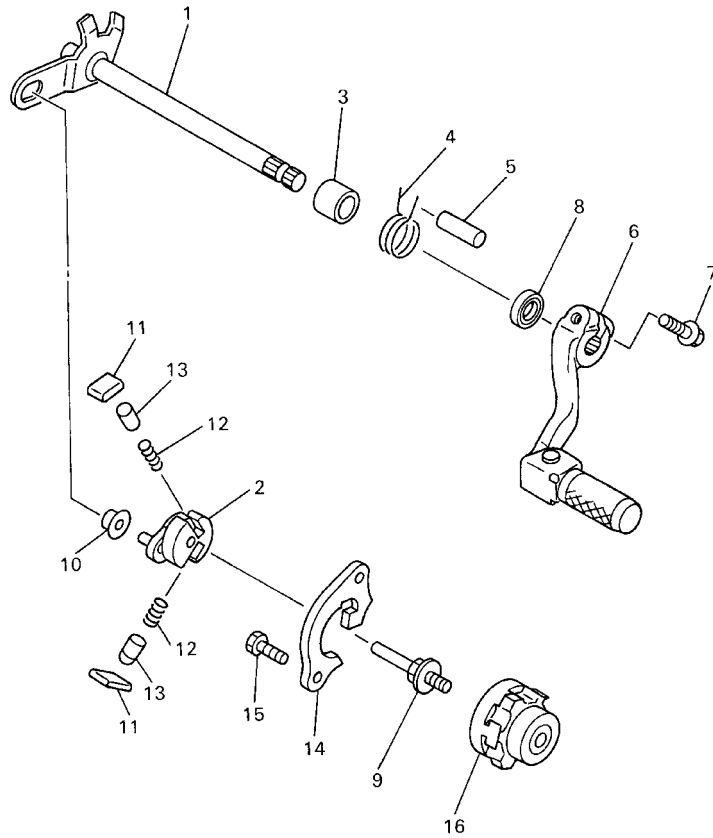

5BE100-8180

REF. NO.	PART NO.	DESCRIPTION	5JG5	5JG6	5JG7	5JG8	REMARKS
1	3XK-18101-02	SHIFT SHAFT ASSY	1	1	1	1	
2	5LP-18122-00	LEVER, SHIFT 2	1	1	1	1	
3	90387-124F4	COLLAR	1	1	1	1	
4	90508-291A8	SPRING, TORSION	1	1	1	1	
5	93608-33002	PIN, DOWEL	1	1	1	1	
6	5BE-18110-00	SHIFT PEDAL ASSY	1	1	1	1	
7	95027-06020	BOLT, FLANGE	1	1	1	1	
8	93102-12106	OIL SEAL (SD 12-22-5 HS)	1	1	1	1	
9	3XJ-18173-00	PIN, SHIFT	1	1	1	1	
10	3XJ-18178-00	ROLLER, SHIFT LEVER	1	1	1	1	
11	3XJ-18182-00	PAWL, SHIFTER	2	2	2	2	
12	90501-052G5	SPRING, COMPRESSION	2	2	2	2	
13	3XJ-18184-00	PIN, PAWL	2	2	2	2	
14	5BE-18172-00	GUIDE, SHIFT	1	1	1	1	
15	90101-06664	BOLT	2	2	2	2	
16	4EW-18185-00	SEGMENT	1	1	1	1	

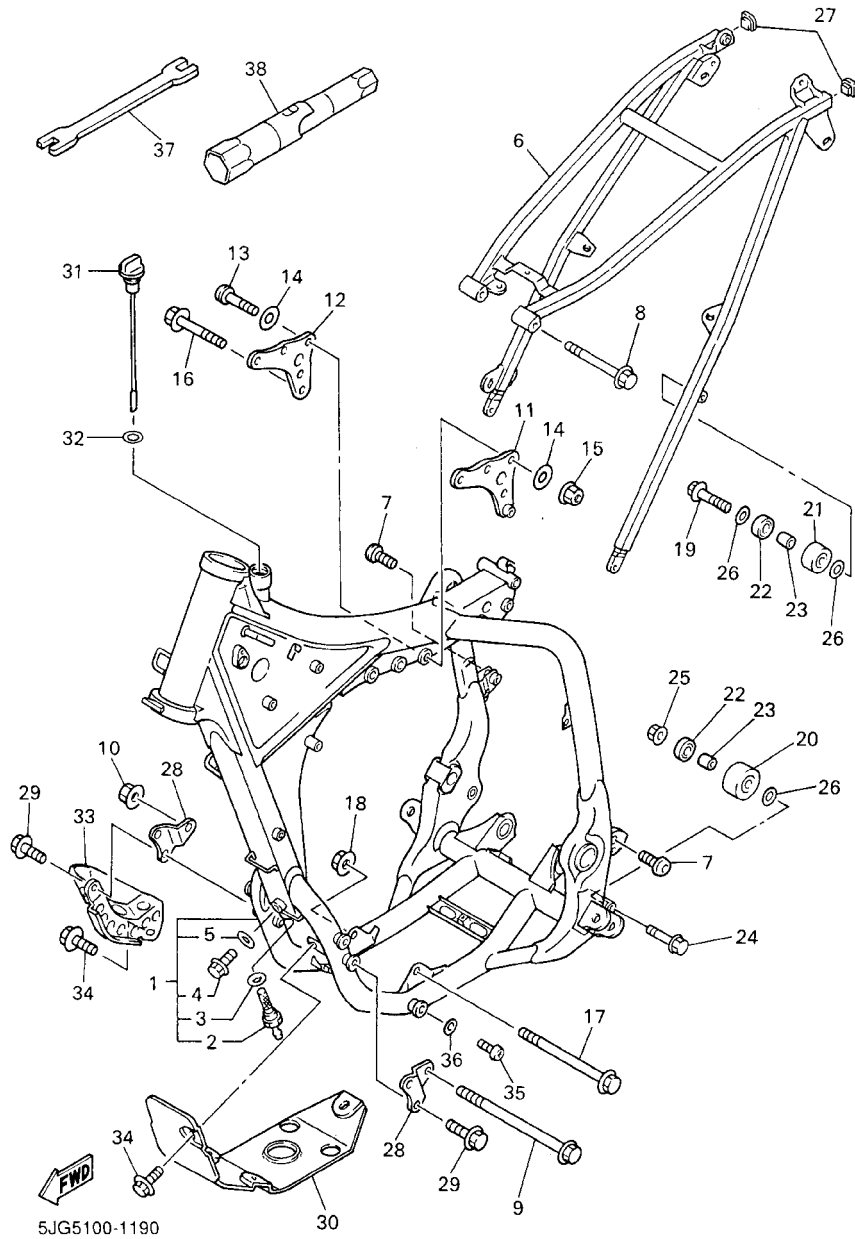

FIG. 19 FRAME

REF. NO.	PART NO.	DESCRIPTION	5JG5	5JG6	5JG7	5JG8	REMARKS
1	5JG-21101-50-P0	FRONT FRAME COMP.	1	1	1	1	DPBMC
2	5BE-21756-00	.NET, FILTER	1	1	1	1	
3	90430-18130	.GASKET	1	1	1	1	
4	95827-08012	.BOLT, FLANGE	1	1	1	1	
5	90430-08119	.GASKET	1	1	1	1	
6	5JG-21190-50-P0	REAR FRAME COMP.	1	1	1	1	DPBMC
7	90110-08096	BOLT, HEXAGON SOCKET HEAD	2	2	2	2	
8	90105-08099	BOLT, WASHER BASED	1	1	1	1	
9	95817-10160	BOLT, FLANGE	1	1	1	1	
10	95607-10200	NUT, SELF-LOCKING	1	1	1	1	
11	5GR-21425-01	BRACKET, REAR UPPER 1	1	1	1	1	
12	5BE-21425-01	BRACKET, REAR UPPER 1	1	1	1	1	
13	92017-08055	BOLT, BUTTON HEAD	3	3	3	3	
14	90201-086P8	WASHER, PLATE	6	6	6	6	
15	90185-08169	NUT, SELF-LOCKING	3	3	3	3	
16	95817-10050	BOLT, FLANGE	1	1	1	1	
17	90105-10733	BOLT, WASHER BASED	1	1	1	1	
18	95607-10200	NUT, SELF-LOCKING	1	1	1	1	
19	95027-08040	BOLT, FLANGE	1	1	1	1	
20	3JD-22178-10	TENSIONER	1	1	1	1	
21	4EW-22178-00	TENSIONER	1	1	1	1	
22	93300-60804	BEARING	2	2	2	2	
23	90387-086N4	COLLAR	2	2	2	2	
24	95027-08065	BOLT, FLANGE	1	1	1	1	
25	95707-08500	NUT, FLANGE	1	1	1	1	
26	90201-086P8	WASHER, PLATE	3	3	3	3	
27	90338-16148	PLUG	2	2	2	2	

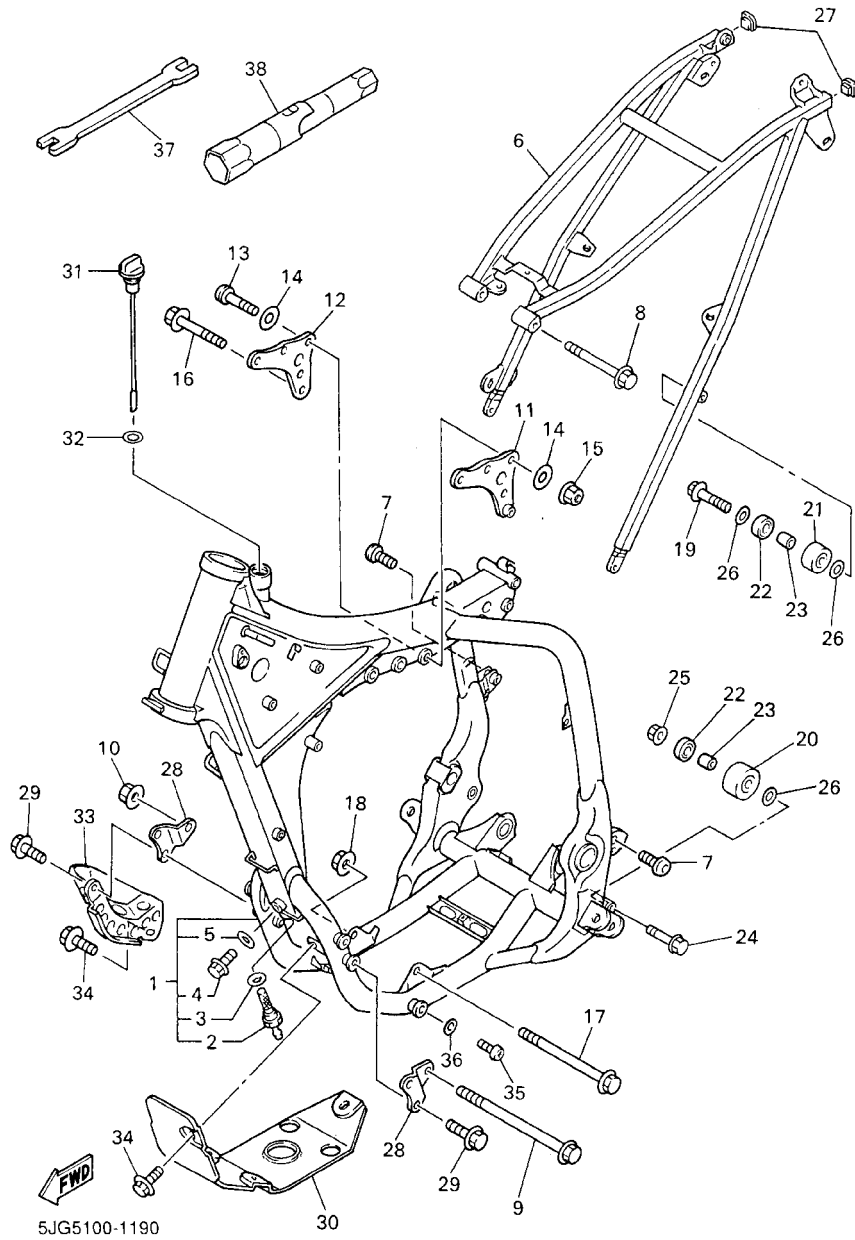
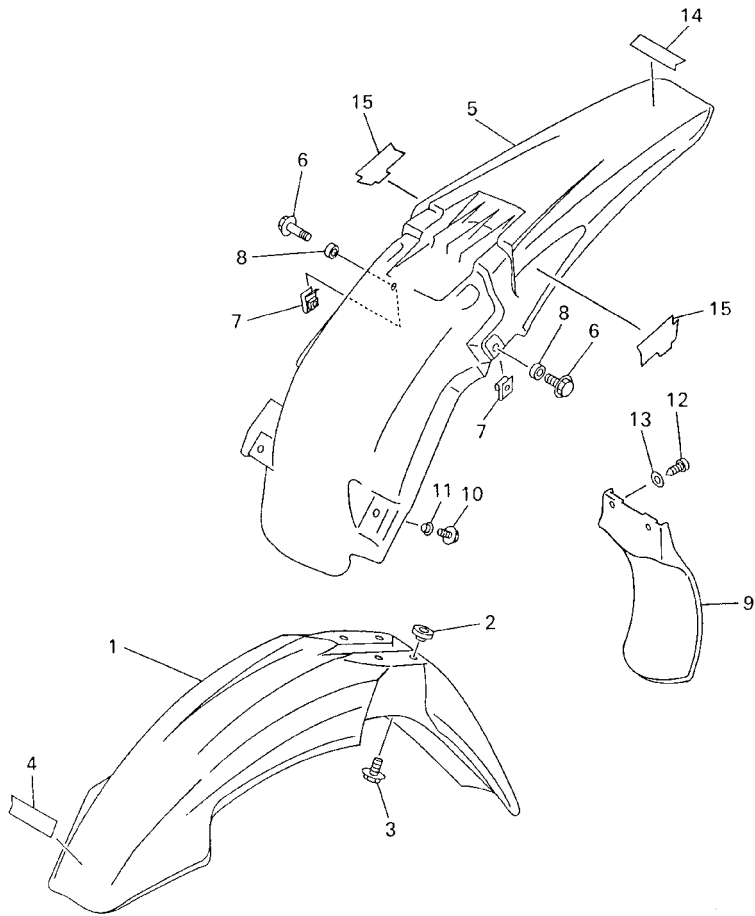

FIG. 19 FRAME

REF. NO.	PART NO.	DESCRIPTION	5JG5	5JG6	5JG7	5JG8	REMARKS
28	5BE-21417-00	BRACKET, FRONT LOWER 1	2	2	2	2	
29	95817-08016	BOLT, FLANGE	4	4	4	4	
30	5BE-21471-00	PROTECTOR, ENGINE	1	1	1	1	
31	5BE-15362-00	PLUG, OIL LEVEL	1	1	1	1	
32	93210-19123	O-RING	1	1	1	1	
33	5BE-2147A-00	GUARD, ENGINE 1	1	1	1	1	
34	95027-08012	BOLT, FLANGE	5	5	5	5	
35	90157-08028	SCREW, PAN HEAD	1	1	1	1	
36	90202-08204	WASHER, PLATE	1	1	1	1	
37	5ET-28166-00	WRENCH, HEXAGON	1	1	1	1	
38	5BE-2814F-00	BOX, SPARK PLUG	1	1	1	1	

FIG. 20 FENDER

REF. NO.	PART NO.	DESCRIPTION					REMARKS
			5JG5	5JG6	5JG7	5JG8	
1	5HD-21511-00	FENDER, FRONT	1	1	1	1	
2	3JD-21748-00	COLLAR	4	4	4	4	
3	90119-06096	BOLT, WITH WASHER	4	4	4	4	
4	4ES-2153E-01	EMBLEM, YAMAHA	1	1	1	1	
5	5BE-21611-10	FENDER, REAR	1	1	1	1	
6	90105-06553	BOLT, WASHER BASED	2	2	2	2	
7	90183-06023	NUT, SPRING	2	2	2	2	
8	90387-0701A	COLLAR	2	2	2	2	
9	5BE-21642-00	GUARD, FLAP	1	1	1	1	
10	90105-06690	BOLT, WASHER BASED	2	2	2	2	
11	90387-06009	COLLAR	2	2	2	2	
12	97707-60016	SCREW, TAPPING	2	2	2	2	
13	90201-06557	WASHER, PLATE	2	2	2	2	
14	4ES-2153E-01	EMBLEM, YAMAHA	1	1	1	1	EXCEPT FOR CAN
15	5JG-2163G-50	EMBLEM 1	2	2	2	2	



5JG1100-0200

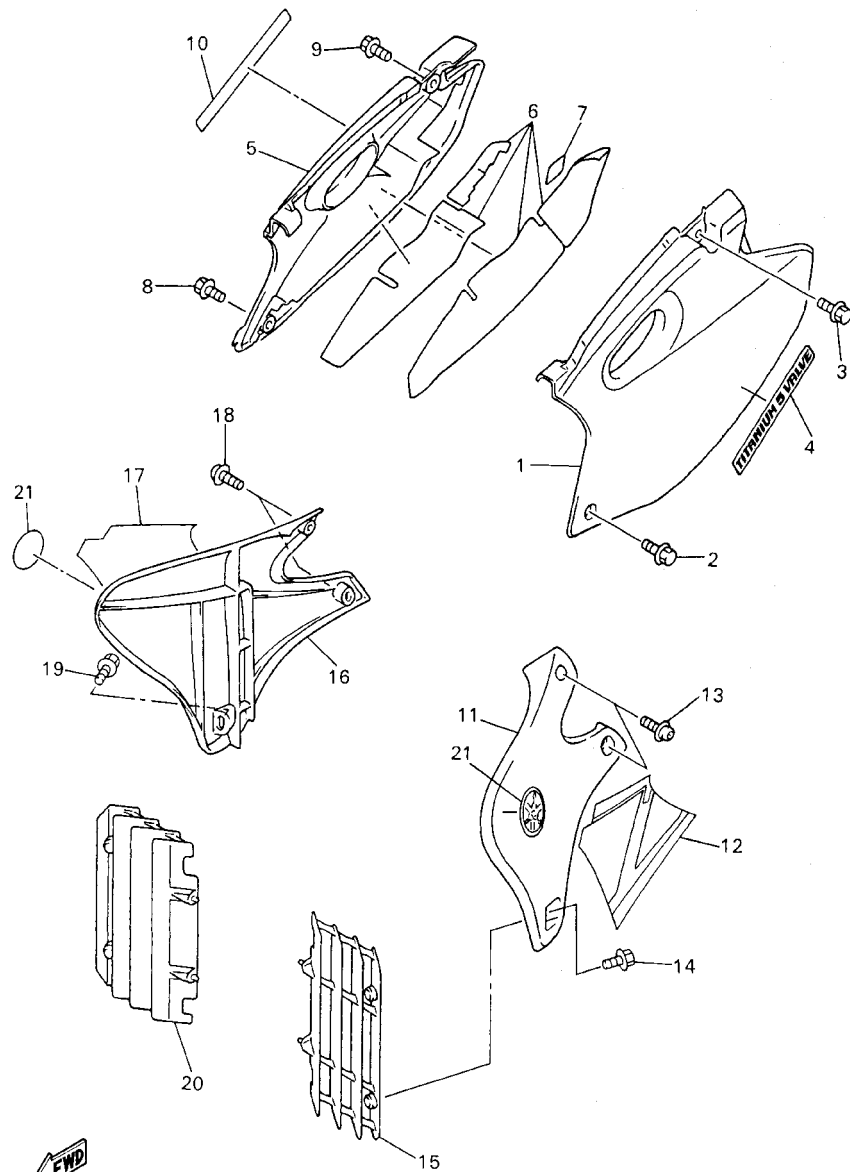

5JG5100-1210

FIG. 21 SIDE COVER

REF. NO.	PART NO.	DESCRIPTION	5JG5	5JG6	5JG7	5JG8	REMARKS
1	5BE-21711-00	COVER, SIDE 1	1	1	1	1	
2	95827-06016	BOLT, FLANGE	1	1	1	1	
3	90119-08238	BOLT, WITH WASHER	1	1	1	1	
4	5JG-21781-50	EMBLEM 1	1	1	1	1	
5	5BE-21721-00	COVER, SIDE 2	1	1	1	1	
6	5BE-2174A-00	INSULATOR, SIDE COVER	1	1	1	1	
7	3FY-21575-01	SEAL 1	1	1	1	1	
8	95827-06016	BOLT, FLANGE	1	1	1	1	
9	90119-08238	BOLT, WITH WASHER	1	1	1	1	
10	5JG-21781-50	EMBLEM 1	1	1	1	1	
11	5JG-21731-01	COVER, SIDE 3	1	1	1	1	
12	5JG-2173E-50	GRAPHIC 1	1	1	1	1	
13	90159-06182	SCREW, WITH WASHER	2	2	2	2	
14	90159-06078	SCREW, WITH WASHER	1	1	1	1	
15	5JG-2172A-10	PANEL 1	1	1	1	1	
16	5JG-21741-01	COVER, SIDE 4	1	1	1	1	
17	5JG-2173F-50	GRAPHIC 2	1	1	1	1	
18	90159-06182	SCREW, WITH WASHER	2	2	2	2	
19	90159-06078	SCREW, WITH WASHER	1	1	1	1	
20	5JG-2172A-10	PANEL 1	1	1	1	1	
21	5MV-2175C-00	TUNING FORK MARK	2	2	2	2	

FIG. 22 REAR ARM

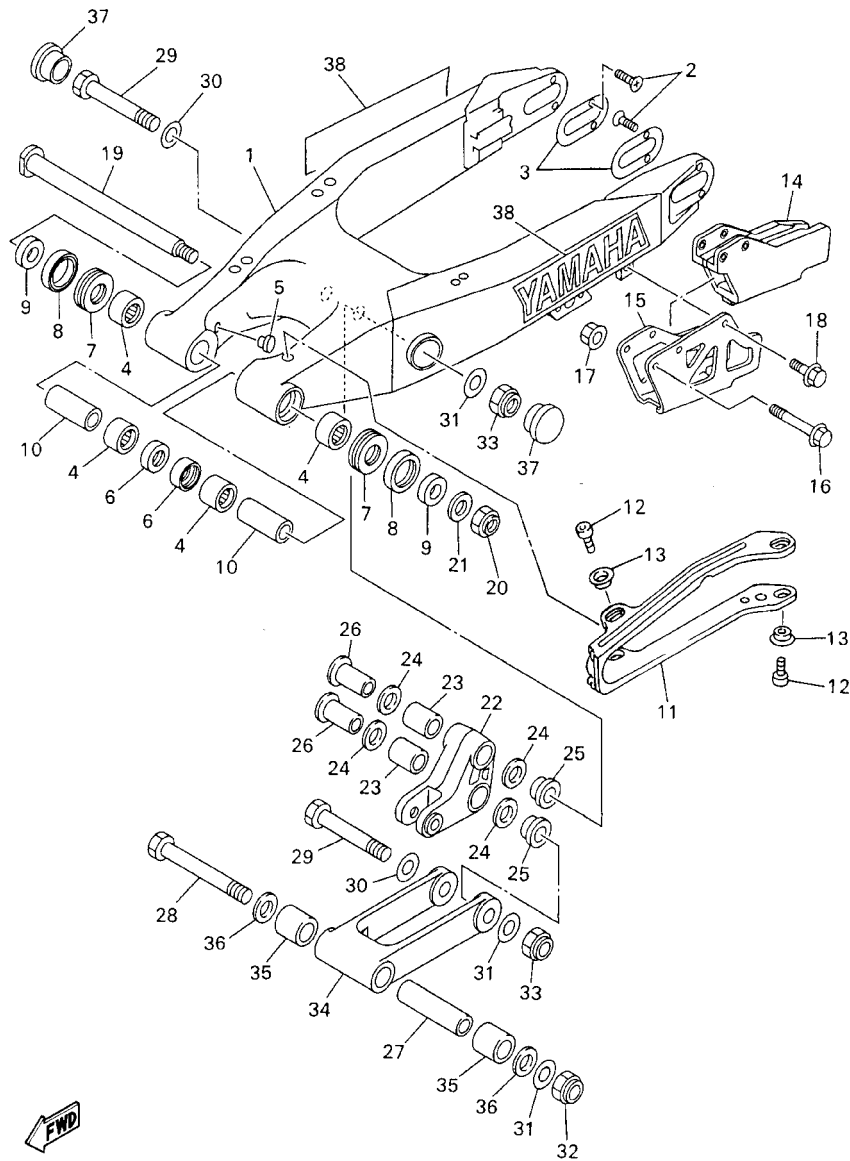

5JG5100-1220

REF. NO.	PART NO.	DESCRIPTION	5JG5	5JG6	5JG7	5JG8	REMARKS
1	5MV-22110-00	REAR ARM COMP.	1	1	1	1	
2	90151-04048	SCREW, COUNTERSUNK	4	4	4	4	
3	5ET-22355-00	PATCH	2	2	2	2	
4	93317-22262	BEARING	4	4	4	4	
5	90338-16148	PLUG	2	2	2	2	
6	93106-22019	OIL SEAL (DC 22-28-8)	2	2	2	2	
7	93342-22217	BEARING	2	2	2	2	
8	93109-28043	OIL SEAL	2	2	2	2	
9	90387-1714R	COLLAR	2	2	2	2	
10	90387-1714S	COLLAR	2	2	2	2	
11	5MV-22151-00	SEAL, GUARD	1	1	1	1	
12	91317-05008	BOLT	4	4	4	4	
13	5JG-22156-00	WASHER, PLATE	4	4	4	4	
14	4XM-22199-00	SUPPORT, CHAIN	1	1	1	1	
15	4XM-22128-00	COVER, THRUST 1	1	1	1	1	
16	95027-06050	BOLT, FLANGE	2	2	2	2	
17	90179-06568	NUT	2	2	2	2	
18	95027-06010	BOLT, FLANGE	1	1	1	1	
19	5DH-22141-00	SHAFT, PIVOT	1	1	1	1	
20	90185-16127	NUT, SELF-LOCKING	1	1	1	1	
21	90201-164H4	WASHER, PLATE	1	1	1	1	
22	5ET-2217A-00	ARM, RELAY	1	1	1	1	
23	93315-32056	BEARING	2	2	2	2	
24	93109-20076	OIL SEAL	4	4	4	4	
25	90387-16005	COLLAR	2	2	2	2	
26	90387-16007	COLLAR	2	2	2	2	
27	90387-167Y9	COLLAR	1	1	1	1	

FIG. 22 REAR ARM

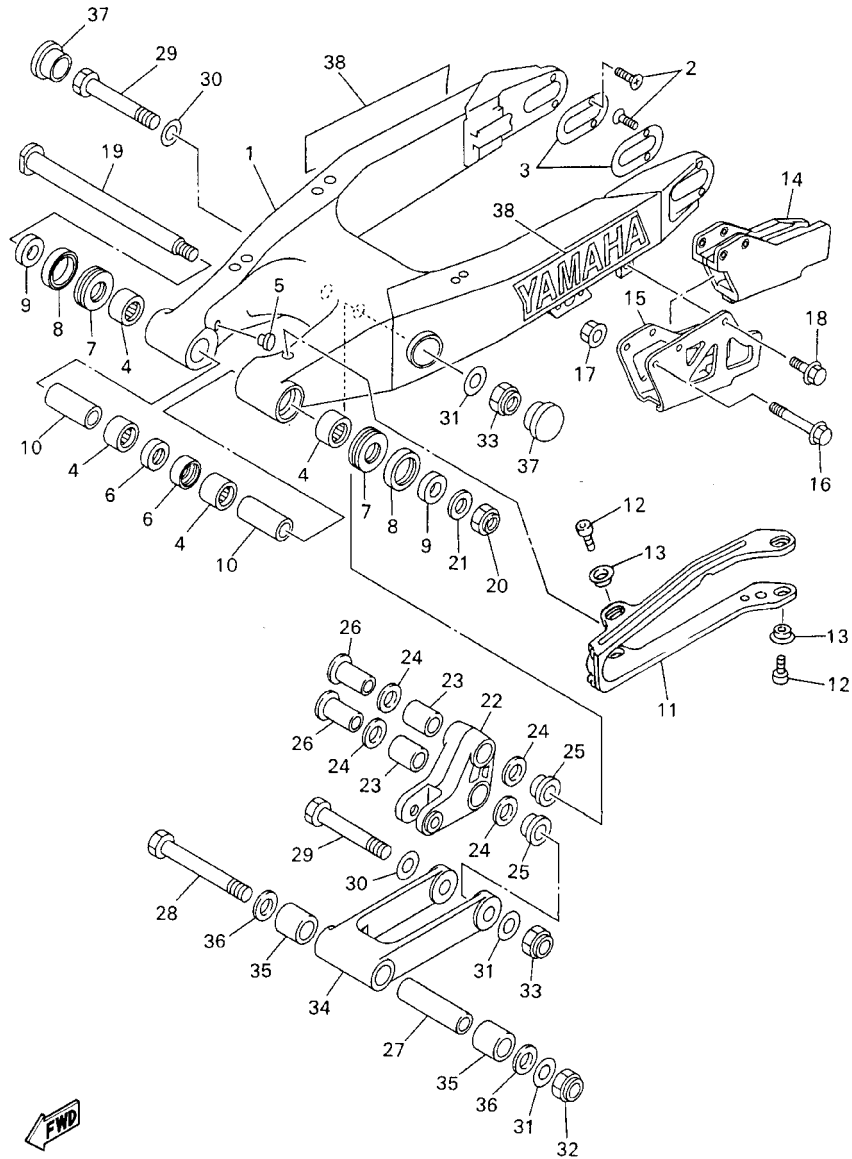

5JG5100-1220

REF. NO.	PART NO.	DESCRIPTION	5JG5	5JG6	5JG7	5JG8	REMARKS
28	90109-147F2	BOLT	1	1	1	1	
29	90109-142F4	BOLT	2	2	2	2	
30	90201-164H4	WASHER, PLATE	2	2	2	2	
31	90201-14740	WASHER, PLATE	3	3	3	3	
32	90185-14112	NUT, SELF-LOCKING	1	1	1	1	
33	95617-14100	NUT, U	2	2	2	2	
34	5DH-2217F-01	ROD, CONNECTING 1	1	1	1	1	
35	93315-32056	BEARING	2	2	2	2	
36	93109-20076	OIL SEAL	2	2	2	2	
37	5HD-2135F-00	COVER	2	2	2	2	
38	99244-00200	EMBLEM, YAMAHA	2	2	2	2	

FIG. 23 REAR SUSPENSION

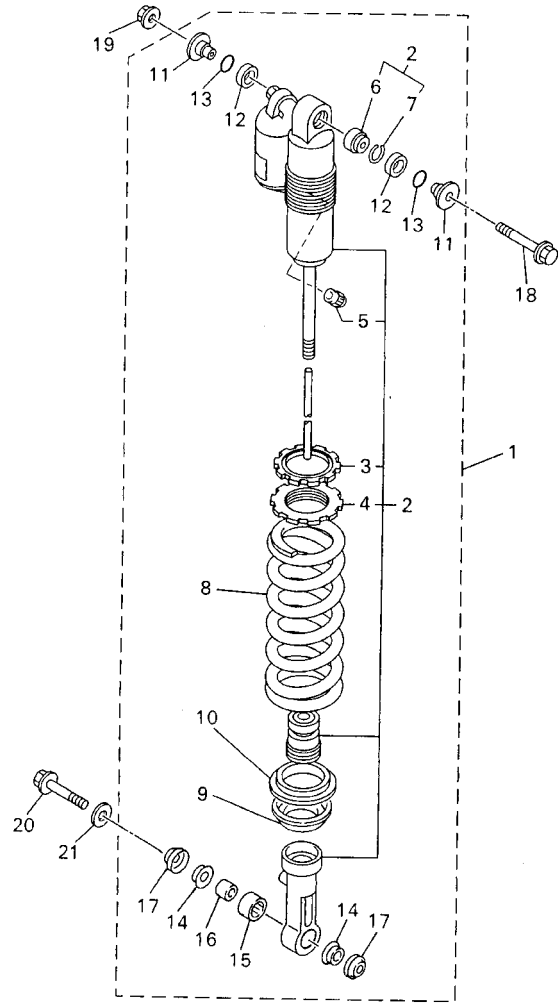

5JG5100-1230

REF. NO.	PART NO.	DESCRIPTION	5JG5	5JG6	5JG7	5JG8	REMARKS
1	5JG-22210-50	SHOCK ABSORBER ASSY, REAR	1				
	5JG-22210-60	SHOCK ABSORBER ASSY, REAR		1			
	5JG-22210-70	SHOCK ABSORBER ASSY, REAR			1		
	5JG-22210-80	SHOCK ABSORBER ASSY, REAR				1	UR FOR CAN
	5JG-22210-90	SHOCK ABSORBER ASSY, REAR				1	UR
2	5JG-22201-50	.DAMPER SUB ASSY	1				
	5JG-22201-60	.DAMPER SUB ASSY		1			
	5JG-22201-70	.DAMPER SUB ASSY			1		
	5JG-22201-80	.DAMPER SUB ASSY				1	UR FOR CAN
	5JG-22201-90	.DAMPER SUB ASSY				1	UR
3	3SP-22234-00	..GUIDE, SPRING 3	1	1	1	1	
4	3SP-22213-00	..SEAT, SPRING UPPER	1	1	1	1	
5	509-23184-L0	..CAP, AIR VALVE	1	1	1	1	
6	4JX-22226-00	..BUSH, SHOCK ABSORBER LOWER	1	1	1	1	
7	5DH-23183-00	..CIRCLIP	1	1	1	1	
8	5DH-22212-50	.SPRING (K=5.4)	1		1	1	
	5ET-22212-40	.SPRING (K=APPROX.5.4)		1			
9	5DH-22214-00	..GUIDE, SPRING 1	1	1	1	1	
10	5MV-22224-00	..GUIDE, SPRING 2	1	1	1	1	
11	5DH-22253-00	..COLLAR, DISTANCE	2	2	2	2	
12	3JE-22475-00	..SEAL, DUST	2	2	2	2	
13	4EW-22474-00	..SEAL, RING	2	2	2	2	
14	5MV-22253-00	..COLLAR, DISTANCE	2	2	2	2	
15	5MV-22176-00	..BEARING	1	1	1	1	
16	5MV-22184-00	..BUSH	1	1	1	1	
17	5MV-22475-00	..SEAL, DUST	2	2	2	2	
18	90105-10323	BOLT, WASHER BASED	1	1	1	1	

FIG. 24 STEERING

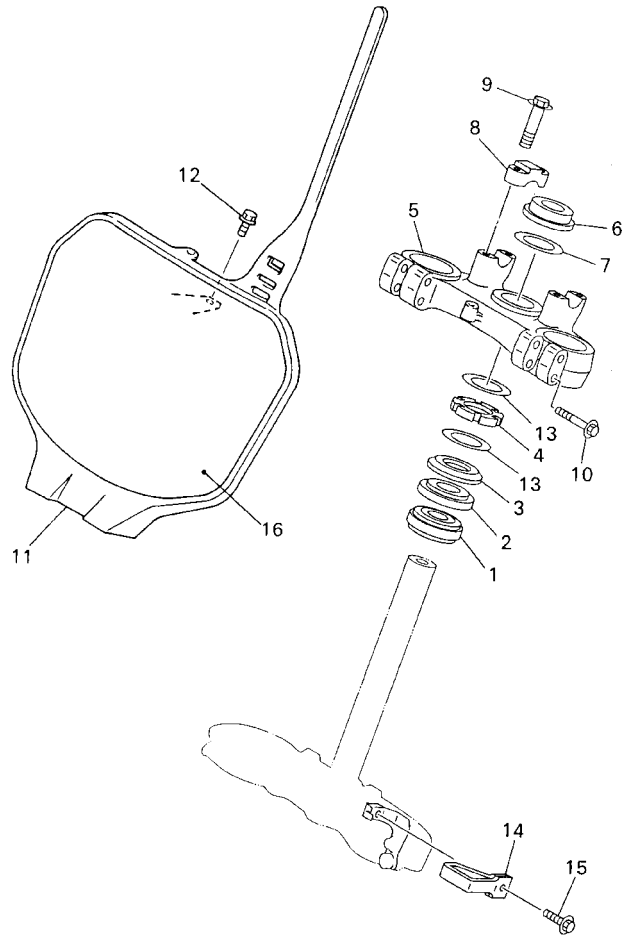

REF. NO.	PART NO.	DESCRIPTION	5JG5	5JG6	5JG7	5JG8	REMARKS
1	93332-00081	BEARING	1	1	1	1	
2	93332-00068	BEARING	1	1	1	1	
3	4EW-23416-00	COVER, BALL RACE 2	1	1	1	1	
4	90179-28650	NUT	1	1	1	1	
5	5HC-23435-11	CROWN, HANDLE	1	1	1	1	
6	90170-24373	NUT	1	1	1	1	
7	90201-247L2	WASHER, PLATE	1	1	1	1	
8	3SP-23441-00	HOLDER, HANDLE UPPER	2	2	2	2	
9	95027-08035	BOLT, FLANGE	4	4	4	4	
10	95027-08040	BOLT, FLANGE	4	4	4	4	
11	5HD-23485-00	PLATE, NUMBER	1	1	1	1	
12	95027-06014	BOLT, FLANGE	1	1	1	1	
13	90201-286K9	WASHER, PLATE	2	2	2	2	
14	4DA-23389-00	GUIDE, CABLE	1	1	1	1	
15	90119-05071	BOLT, WITH WASHER	1	1	1	1	
16	5HD-2339E-00	GRAPHIC 1	1	1	1	1	



5JG1100-0240

FIG. 25 FRONT FORK

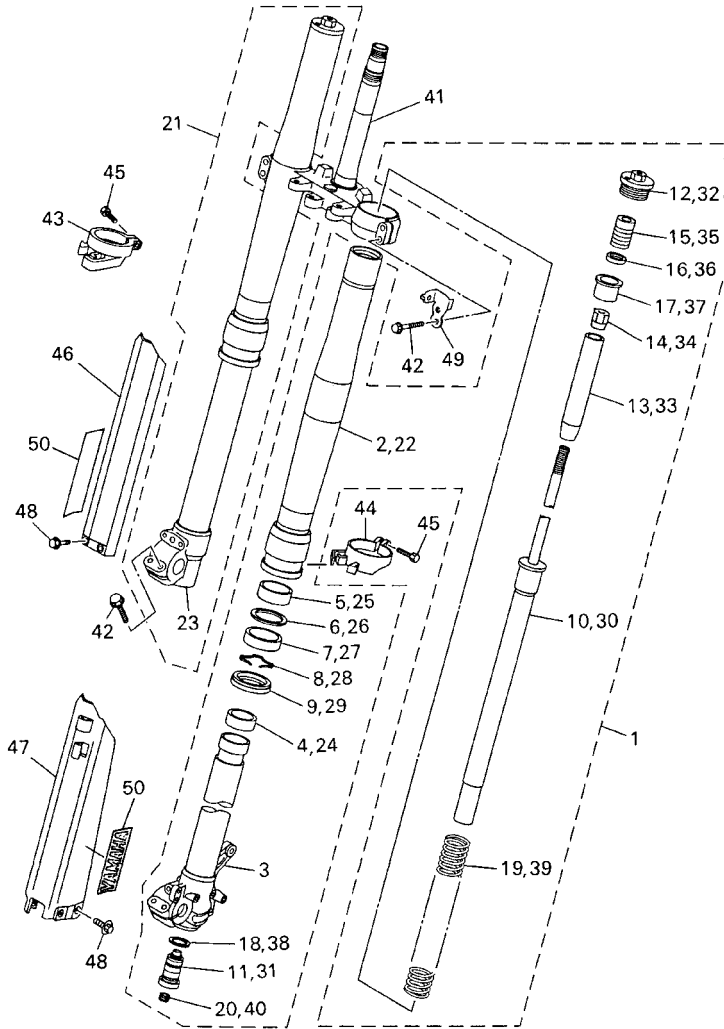

REF. NO.	PART NO.	DESCRIPTION	5JG5	5JG6	5JG7	5JG8	REMARKS
1	5JG-23102-50	FRONT FORK ASSY (L.H)	1		1	1	
	5JG-23102-60	FRONT FORK ASSY (L.H)		1			
2	5HD-23136-L0	.TUBE, OUTER (RIGHT)	1	1	1	1	
3	5HD-23120-L0	.INNER TUBE COMP.2	1	1	1	1	
4	5ET-23171-L0	.PISTON, FRONT FORK	1	1	1	1	
5	5ET-23125-L0	.METAL, SLIDE 1	1	1	1	1	
6	4SS-23146-L0	.WASHER, OIL SEAL	1	1	1	1	
7	5ET-23145-L0	.OIL SEAL	1	1	1	1	
8	4SS-23153-L0	.RING, SNAP	1	1	1	1	
9	5HD-23144-L0	.SEAL, DUST	1	1	1	1	
10	5JG-23170-50	.CYLINDER COMP., FRONT FORK	1	1	1	1	
11	5JG-2316A-50	.VALVE COMP.	1		1	1	
	5JG-2316A-60	.VALVE COMP.		1			
12	5MV-23111-L0	.BOLT, CAP	1	1	1	1	
13	5DH-23142-L0	.SEAT, SPRING UPPER	1	1	1	1	
14	5HD-23393-L0	.NUT, SPECIAL	1	1	1	1	
15	5MV-23195-L0	.RUBBER	1		1	1	
	5DH-23195-L0	.RUBBER		1			
16	5DH-23149-L0	.WASHER, SPRING UPPER	1	1	1	1	
17	5DH-23118-L0	.SPACER	1	1	1	1	
18	4SS-23158-L0	.GASKET	1	1	1	1	
19	5GR-23141-L0	.SPRING, FRONT FORK (K=0.46)	1		1	1	
	5BE-23141-L0	.SPRING, FRONT FORK (K=0.45)		1			
20	3JD-2312G-L0	.PLUG	1	1	1	1	
21	5JG-23103-50	FRONT FORK ASSY (R.H)	1		1	1	
	5JG-23103-60	FRONT FORK ASSY (R.H)		1			
22	5HD-23136-L0	.TUBE, OUTER (RIGHT)	1	1	1	1	



5JG5100-1250

FIG. 25 FRONT FORK

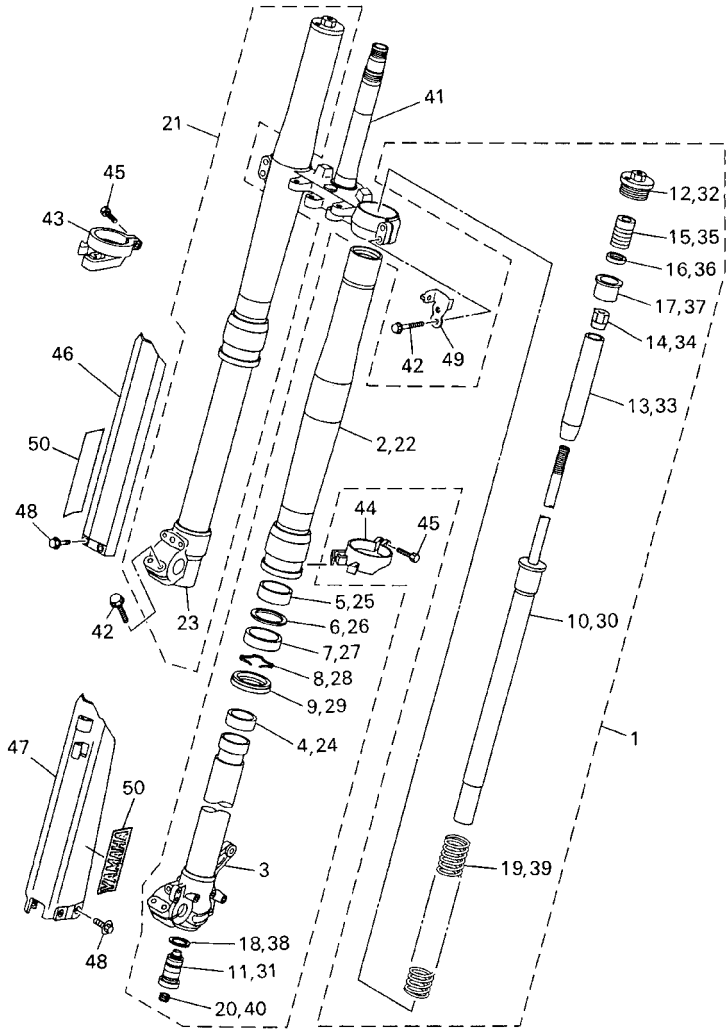

REF. NO.	PART NO.	DESCRIPTION	5JG5	5JG6	5JG7	5JG8	REMARKS
23	5BF-23110-L0	.INNER TUBE COMP.1	1	1	1	1	
24	5ET-23171-L0	.PISTON, FRONT FORK	1	1	1	1	
25	5ET-23125-L0	.METAL, SLIDE 1	1	1	1	1	
26	4SS-23146-L0	.WASHER, OIL SEAL	1	1	1	1	
27	5ET-23145-L0	.OIL SEAL	1	1	1	1	
28	4SS-23153-L0	.RING, SNAP	1	1	1	1	
29	5HD-23144-L0	.SEAL, DUST	1	1	1	1	
30	5JG-23170-50	.CYLINDER COMP., FRONT FORK	1	1	1	1	
31	5JG-2316A-50	.VALVE COMP.	1	1	1	1	
	5JG-2316A-60	.VALVE COMP.		1			
32	5MV-23111-L0	.BOLT, CAP	1	1	1	1	
33	5DH-23142-L0	.SEAT, SPRING UPPER	1	1	1	1	
34	5HD-23393-L0	.NUT, SPECIAL	1	1	1	1	
35	5MV-23195-L0	.RUBBER	1	1	1	1	
	5DH-23195-L0	.RUBBER		1			
36	5DH-23149-L0	.WASHER, SPRING UPPER	1	1	1	1	
37	5DH-23118-L0	.SPACER	1	1	1	1	
38	4SS-23158-L0	.GASKET	1	1	1	1	
39	5GR-23141-L0	.SPRING, FRONT FORK (K=0.46)	1	1	1	1	
	5BE-23141-L0	.SPRING, FRONT FORK (K=0.45)		1			
40	3JD-2312G-L0	.PLUG	1	1	1	1	
41	5HC-23340-M0	UNDER BRACKET COMP.	1	1	1	1	
42	5MV-23346-L0	BOLT 1	8	8	8	8	
43	4SS-2314G-L0	PROTECTOR GUIDE COMP., 2	1	1	1	1	
44	5DH-2314F-L0	PROTECTOR GUIDE COMP., 1	1	1	1	1	
45	4SS-23346-L0	BOLT 1	2	2	2	2	
46	5DH-2314J-00	PROTECTOR COMP., 2	1	1	1	1	



5JG5100-1250

FIG. 26 FUEL TANK

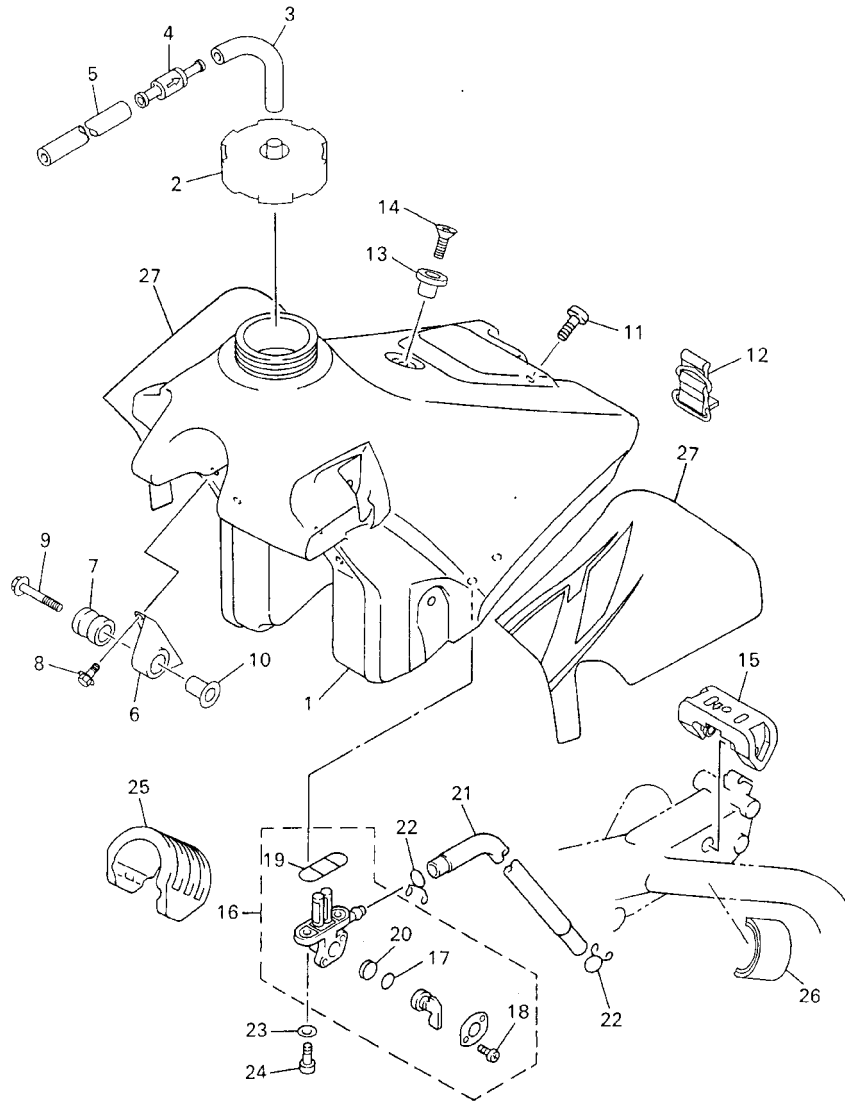

5JG5100-1260

REF. NO.	PART NO.	DESCRIPTION	5JG5	5JG6	5JG7	5JG8	REMARKS
1	5JG-24110-50	FUEL TANK COMP.	1	1	1	1	
2	5MV-24610-00	CAP ASSY	1	1	1	1	
3	90445-09220	HOSE	1	1	1	1	
4	3XJ-24380-00	PIPE JOINT ASSY	1	1	1	1	
5	90445-09104	HOSE (L300)	1	1	1	1	
6	24X-24144-00	HOLDER, DAMPER	2	2	2	2	
7	90480-18549	GROMMET	2	2	2	2	
8	95027-06016	BOLT, FLANGE	4	4	4	4	
9	90119-06214	BOLT, WITH WASHER	2	2	2	2	
10	3JD-24186-00	WASHER, SPECIAL	2	2	2	2	
11	98907-06020	SCREW, BIND	1	1	1	1	
12	3SP-24173-00	BAND, TANK FITTING 1	1	1	1	1	
13	4EW-2412F-00	BRACKET, SEAT	1	1	1	1	
14	98707-06025	SCREW, FLAT HEAD	1	1	1	1	
15	4SS-24181-00	DAMPER, LOCATING 1	1	1	1	1	
16	4DP-24500-00	FUEL COCK ASSY 1	1	1	1	1	
17	3AJ-24534-00	.SEAL, COCK	1	1	1	1	
18	97801-03008	.SCREW, PAN HEAD	2	2	2	2	
19	4X8-24512-00	.O-RING	1	1	1	1	
20	3AJ-24523-00	.VALVE PACKING	1	1	1	1	
21	90445-11002	HOSE (L195)	1	1	1	1	
22	90467-10008	CLIP	2	2	2	2	
23	90202-05193	WASHER, PLATE	2	2	2	2	
24	90149-06011	SCREW	2	2	2	2	
25	5BE-24182-00	DAMPER, LOCATING 2	1	1	1	1	
26	3V6-22358-00	SEAL 1	2	2	2	2	
27	5JG-24240-50	GRAPHIC SET	1	1	1	1	

FIG. 28 FRONT WHEEL

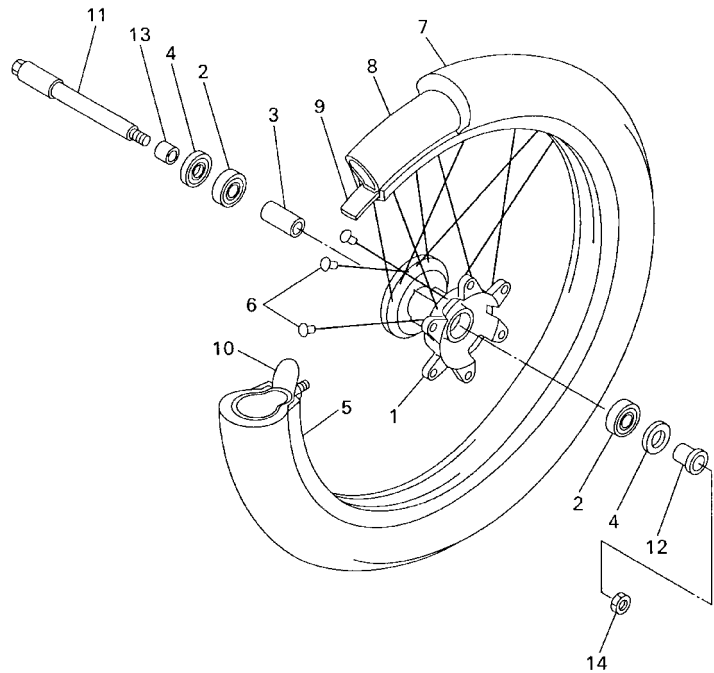

REF. NO.	PART NO.	DESCRIPTION	5JG5	5JG6	5JG7	5JG8	REMARKS
1	4SS-25111-01	HUB, FRONT	1	1	1	1	
2	93306-90403	BEARING	2	2	2	2	
3	5DH-25117-00	SPACER, BEARING	1	1	1	1	
4	93102-26468	OIL SEAL	2	2	2	2	
5	94416-21613	RIM (1.60-21)	1	1	1	1	
6	4DA-25104-00	SPOKE SET, FRONT	1	1	1	1	
7	94108-21008	TIRE (80/100-21 51M D739F)	1			1	DUNLOP
	94108-2112Y	TIRE (80/100-21 51M D755F)		1		1	DUNLOP FOR FRA, CAN LM PIRELLI
	*	TIRE (80/100-21 MT320)		1			LM PIRELLI
	94108-2110Y	TIRE (80/100-21 51M M77)			1		BRIDGESTONE
8	94227-21101	TUBE (80/100-21 TR4 BTL)	1	1		1	DUNLOP FOR FRA
	*	TUBE (80/100-21)		1			LM PIRELLI
	94209-21229	TUBE (80/100C-21 TR4)			1		BRIDGESTONE
9	94309-21161	BAND, RIM (70-80/100-21)	1	1		1	DUNLOP FOR FRA
	*	BAND, RIM (80/100-21)		1			LM PIRELLI
	94330-21084	BAND, RIM (3.00-21)				1	BRIDGESTONE
10	2J5-25394-01	SPACER, BEAD	1	1	1	1	
11	5BE-25181-00	AXLE, WHEEL	1	1	1	1	
12	5DH-25183-00	COLLAR, WHEEL	1	1	1	1	
13	5BE-25186-00	COLLAR, WHEEL	1	1	1	1	
14	90179-16672	NUT	1	1	1	1	



5BE100-8280

FIG. 29 FRONT BRAKE CALIPER

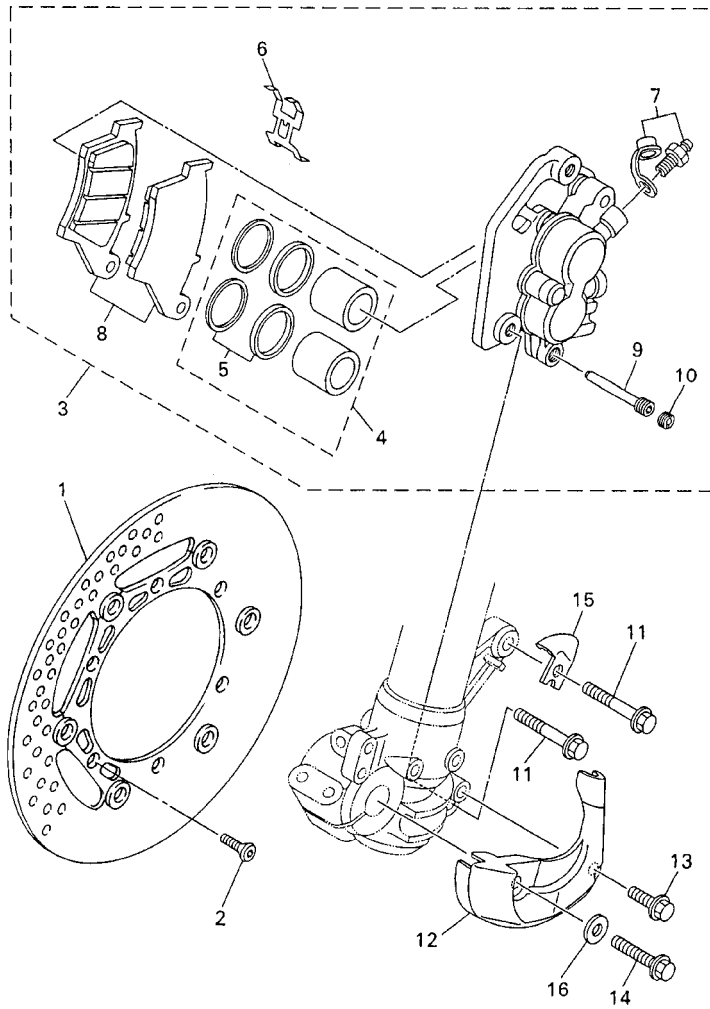

REF. NO.	PART NO.	DESCRIPTION	5JG5	5JG6	5JG7	5JG8	REMARKS
1	5MV-2581T-00	DISC BRAKE ASSY	1	1	1	1	
2	90149-06327	SCREW	6	6	6	6	
3	5MV-2580T-10	CALIPER ASSY (LEFT)	1	1	1	1	
4	4EW-W0057-00	.PISTON ASSY, CALIPER	1	1	1	1	
5	3JD-W0047-00	..CALIPER SEAL KIT	1	1	1	1	
6	5DH-25919-00	.SUPPORT, PAD	1	1	1	1	
7	1UY-W0048-50	.BLEED SCREW KIT	1	1	1	1	
8	5MV-W0045-00	.BRAKE PAD KIT	1	1	1	1	
9	5DH-25933-00	.PIN, PAD	1	1	1	1	
10	5DH-25916-00	.PLUG	1	1	1	1	
11	90105-08659	BOLT, WASHER BASED	2	2	2	2	
12	5DH-2314E-00	COVER, HOSE	1	1	1	1	
13	95827-06012	BOLT, FLANGE	1	1	1	1	
14	95027-08020	BOLT, FLANGE	1	1	1	1	
15	5DH-25875-00	HOLDER, BRAKE HOSE 1	1	1	1	1	
16	92907-08200	WASHER	1	1	1	1	



5JG5100-1290

FIG. 30 REAR WHEEL

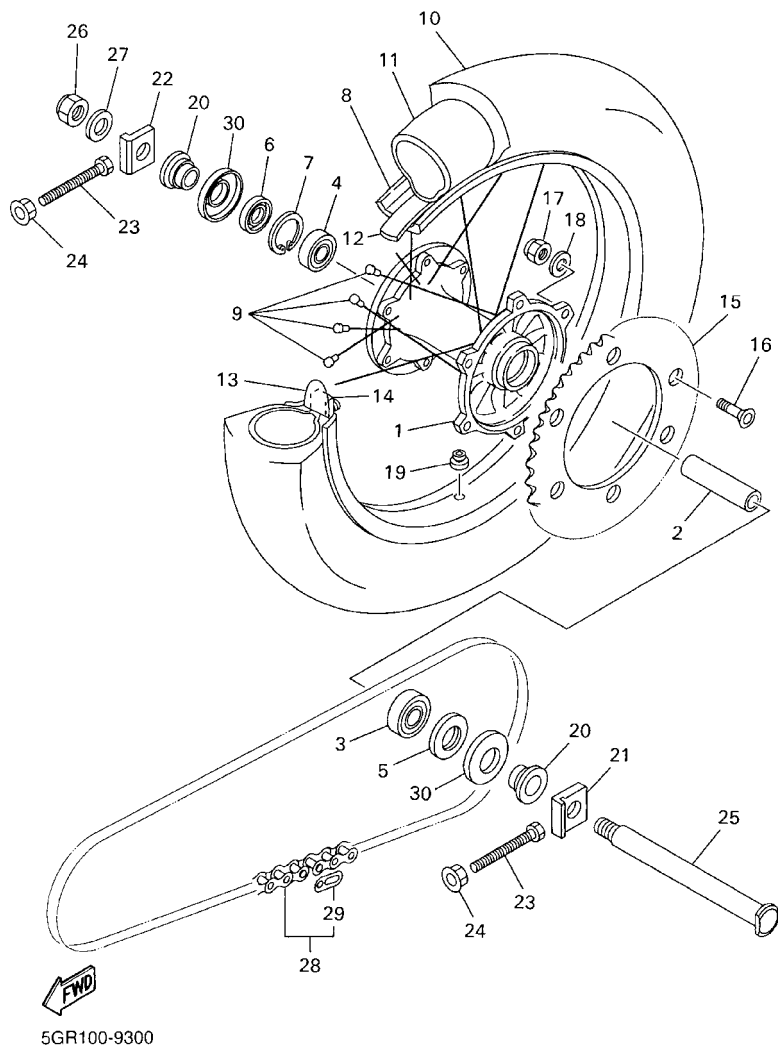

REF. NO.	PART NO.	DESCRIPTION	5JG5	5JG6	5JG7	5JG8	REMARKS
1	5ET-25311-00	HUB, REAR	1	1	1	1	
2	5ET-25317-00	SPACER, BEARING	1	1	1	1	
3	93306-27205	BEARING	1	1	1	1	
4	93306-07202	BEARING	1	1	1	1	
5	93106-30044	OIL SEAL	1	1	1	1	
6	93106-30045	OIL SEAL	1	1	1	1	
7	99009-45500	CIRCLIP	1	1	1	1	
8	94421-19602	RIM (2.15-19)	1	1	1	1	
9	5HD-25304-00	SPOKE SET, REAR	1	1	1	1	
10	94111-19008	TIRE (110/90-19 62M D739)	1			1	DUNLOP
	94111-1913A	TIRE (110/90-19 62M D755)		1		1	DUNLOP FOR FRA, CAN LM PIRELLI
	*	TIRE (110/90-19 MT320)		1			
	94111-1911B	TIRE (110/90-19 62M M78A)			1		BRIDGESTONE
11	94211-19273	TUBE (110/90 110/100-19TR4)	1	1		1	DUNLOP FOR FRA
	*	TUBE (110/90-19)		1			LM PIRELLI
	94211-19274	TUBE (MCS 110/90-19 TR4)				1	BRIDGESTONE
12	94311-19155	BAND, RIM (110/90 110/100-19)	1	1		1	DUNLOP FOR FRA
	*	BAND, RIM (3.50-18)		1			LM METZELER
	94321-19157	BAND, RIM (2.15-19)			1		BRIDGESTONE
13	3JE-25394-00	SPACER, BEAD	1	1	1	1	
14	4XM-25364-00	DAMPER	1	1	1	1	
15	5ET-25449-00	SPROCKET, DRIVEN (49T)	1		1	1	STD
	5ET-25448-00	SPROCKET, DRIVEN (48T)		1			STD
	5ET-25447-00	SPROCKET, DRIVEN (47T)	1	1	1	1	AP
	5ET-25448-00	SPROCKET, DRIVEN (48T)	1		1	1	AP
	5ET-25449-00	SPROCKET, DRIVEN (49T)		1			AP
	5ET-25450-00	SPROCKET, DRIVEN (50T)	1	1	1	1	AP

FIG. 30 REAR WHEEL

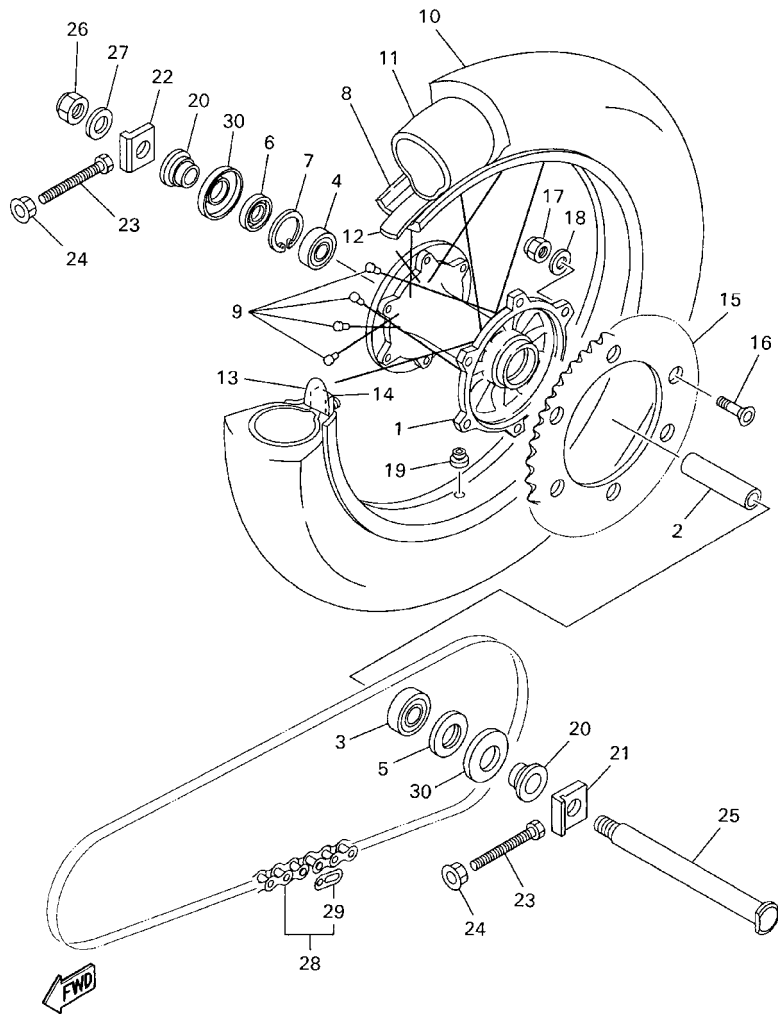

5GR100-9300

REF. NO.	PART NO.	DESCRIPTION	5JG5	5JG6	5JG7	5JG8	REMARKS
15	5ET-25451-00	SPROCKET, DRIVEN (51T)	1	1	1	1	AP
	5ET-25452-00	SPROCKET, DRIVEN (52T)	1	1	1	1	AP
16	90109-081G1	BOLT	6	6	6	6	
17	90185-08169	NUT, SELF-LOCKING	6	6	6	6	
18	90201-08326	WASHER, PLATE	6	6	6	6	
19	90480-08608	GROMMET	1	1	1	1	
20	5ET-25383-00	COLLAR, WHEEL	2	2	2	2	
21	5ET-25388-00	PULLER, CHAIN 1	1	1	1	1	
22	5ET-25389-00	PULLER, CHAIN 2	1	1	1	1	
23	90101-08777	BOLT	2	2	2	2	
24	90179-08299	NUT	2	2	2	2	
25	5ET-25381-00	AXLE, WHEEL	1	1	1	1	
26	90185-20168	NUT, SELF-LOCKING	1	1	1	1	
27	90201-203U1	WASHER, PLATE	1	1	1	1	
28	9Y581-92113	CHAIN	1	1	1	1	
29	94681-68001	JOINT, CHAIN	1	1	1	1	
30	5ET-25367-00	COVER, HUB DUST	2	2	2	2	

FIG. 31 REAR BRAKE CALIPER

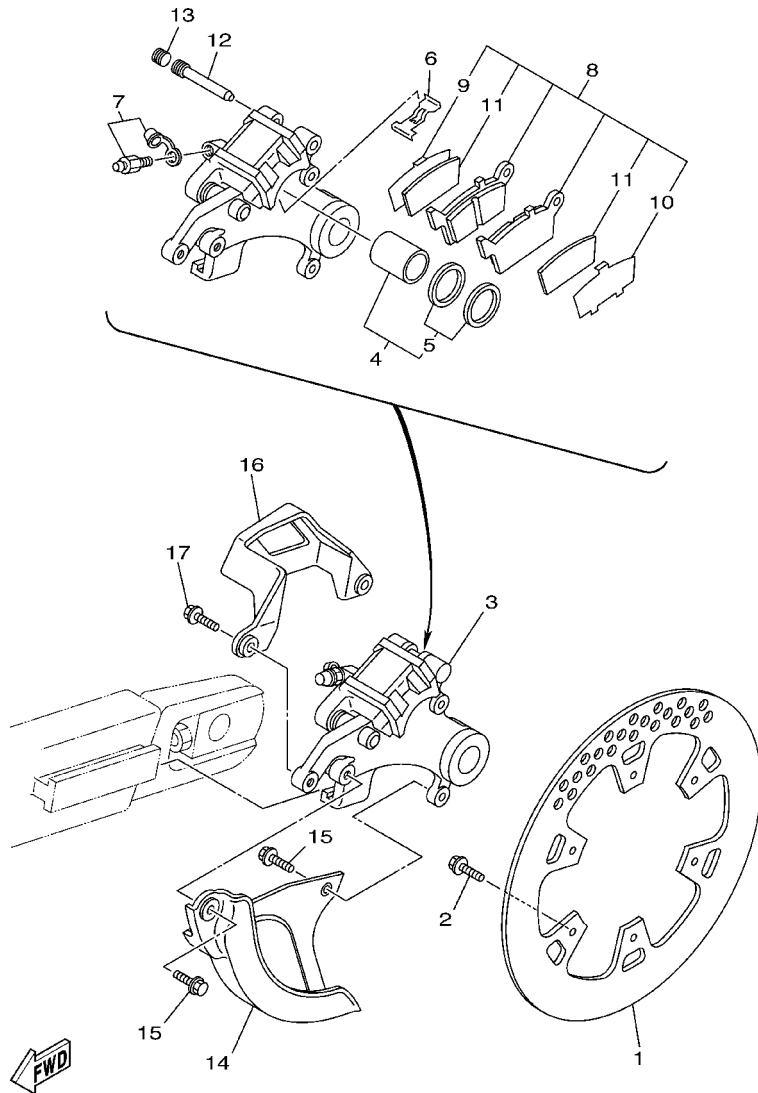

5ET1100-9280

REF. NO.	PART NO.	DESCRIPTION	5JG5	5JG6	5JG7	5JG8	REMARKS
1	5DH-2582W-00	DISC, REAR BRAKE 2	1	1	1	1	
2	90109-065G4	BOLT	6	6	6	6	
3	5GR-2580W-00	CALIPER ASSY, REAR 2	1		1	1	
	5MV-2580W-00	CALIPER ASSY, REAR 2		1			
4	5ET-W0057-50	.PISTON ASSY, CALIPER	1	1	1	1	
5	5ET-W0047-50	..CALIPER SEAL KIT	1	1	1	1	
6	5DH-25919-50	..SUPPORT, PAD	1	1	1	1	
7	1UY-W0048-50	..BLEED SCREW KIT	1	1	1	1	
8	5GR-W0046-00	..BRAKE PAD KIT 2	1		1	1	
	5MV-W0046-00	..BRAKE PAD KIT 2		1			
9	5DH-25828-50	..SHIM, CALIPER	1	1	1	1	
10	5DH-25827-50	..SHIM, CALIPER	1	1	1	1	
11	5GR-22898-50	..INSULATOR, HEAT	2	2	2	2	
12	8CR-25924-00	..PIN, PAD	1	1	1	1	
13	5DH-25916-00	..PLUG	1	1	1	1	
14	5DH-25718-01	PROTECTOR, DISK BRAKE	1	1	1	1	
15	95027-06012	BOLT, FLANGE	2	2	2	2	
16	4GY-27491-00	PROTECTOR	1	1	1	1	
17	95027-06016	BOLT, FLANGE	2	2	2	2	

FIG. 32 STEERING HANDLE. CABLE

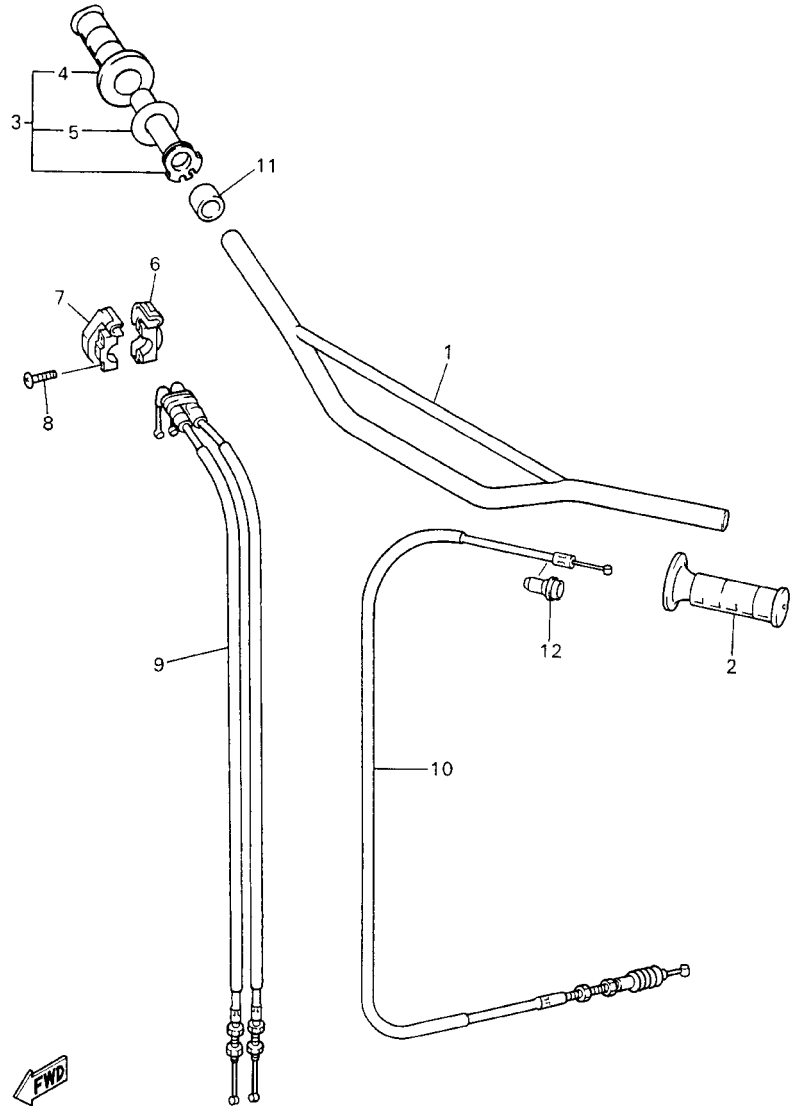

5JG5100-1320

REF. NO.	PART NO.	DESCRIPTION	5JG5	5JG6	5JG7	5JG8	REMARKS
1	4XM-26111-00	HANDLEBAR	1	1	1	1	
2	4GY-26241-00	GRIP (LEFT)	1	1	1	1	
3	5BE-26240-00	GRIP ASSY	1	1	1	1	
4	4GY-26242-00	.GRIP (RIGHT)	1	1	1	1	
5	3Y1-26249-00	.RING, LEAF	1	1	1	1	
6	5BE-26281-00	CAP, GRIP UPPER	1	1	1	1	
7	5BE-26282-00	CAP, GRIP LOWER	1	1	1	1	
8	98507-05020	SCREW, PAN HEAD	2	2	2	2	
9	5JG-26302-50	THROTTLE CABLE ASSY	1	1	1	1	
10	5JG-26335-00	CABLE, CLUTCH	1	1	1	1	
11	90387-225N2	COLLAR	1	1	1	1	
12	5HD-26342-00	BOOT, CABLE	1	1	1	1	

FIG. 33 FRONT MASTER CYLINDER

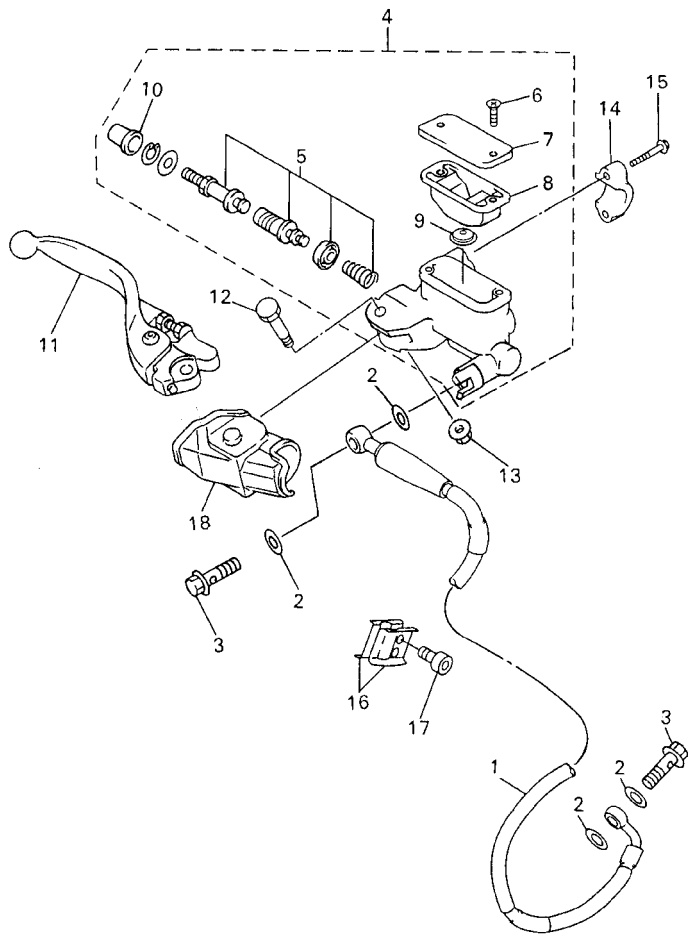

REF. NO.	PART NO.	DESCRIPTION	5JG5	5JG6	5JG7	5JG8	REMARKS
1	5ET-25872-00	HOSE, BRAKE 1	1	1	1	1	
2	90201-10118	WASHER, PLATE	4	4	4	4	
3	90401-10172	BOLT, UNION	2	2	2	2	
4	5MV-W2587-00	MASTER CYLINDER SUB ASSY	1	1	1	1	
5	5MV-W0041-00	.CYLINDER KIT, MASTER	1	1	1	1	
6	98706-04012	.SCREW, FLAT HEAD	2	2	2	2	
7	5MV-25852-00	.CAP, RESERVOIR	1	1	1	1	
8	56A-25854-00	.DIAPHRAGM, RESERVOIR	1	1	1	1	
9	8CR-25715-00	.SEPARATOR ASSY	1	1	1	1	
10	5G2-25868-00	.BOOT, MASTER CYLINDER	1	1	1	1	
11	5MV-83922-00	LEVER 2	1	1	1	1	
12	5MV-2589F-00	BOLT, LEVER	1	1	1	1	
13	95701-06500	NUT, FLANGE	1	1	1	1	
14	5MV-25867-00	BRACKET, MASTER CYLINDER	1	1	1	1	
15	5MV-25833-00	BOLT, FITTING	2	2	2	2	
16	90465-16258	CLAMP	2	2	2	2	
17	91317-06014	BOLT	2	2	2	2	
18	5MV-26372-00	COVER, HANDLE LEVER 1	1	1	1	1	



5JG5100-1330

FIG. 34 STAND, FOOTREST

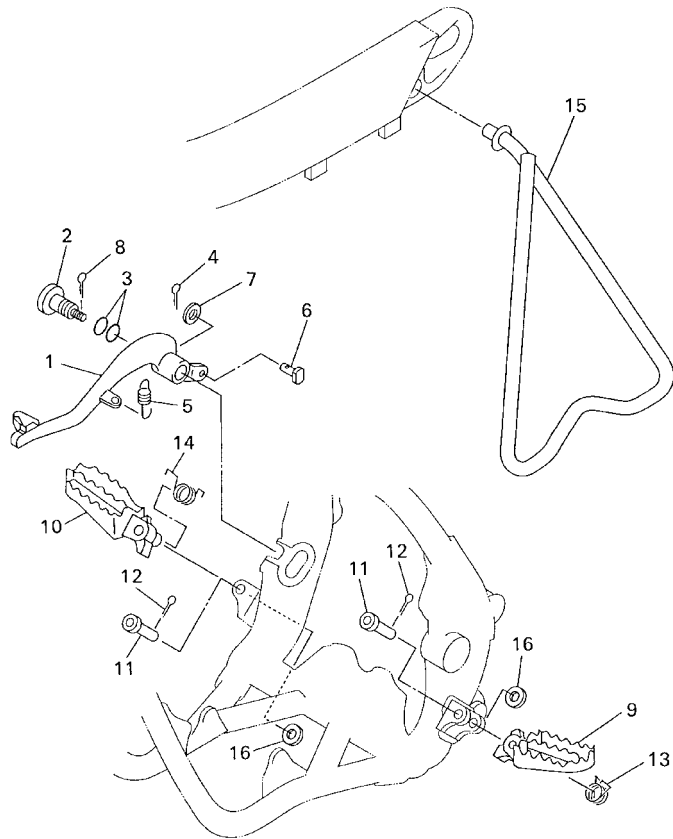

REF. NO.	PART NO.	DESCRIPTION					REMARKS
			5JG5	5JG6	5JG7	5JG8	
1	4XM-27200-00	PEDAL, BRAKE	1	1	1	1	
2	5JG-27217-00	BOLT	1	1	1	1	
3	93210-11073	O-RING	2	2	2	2	
4	91401-20012	PIN, COTTER	1	1	1	1	
5	90506-16500	SPRING, TENSION	1	1	1	1	
6	90240-08120	PIN, CLEVIS	1	1	1	1	
7	90201-08089	WASHER, PLATE	1	1	1	1	
8	90468-16191	CLIP	1	1	1	1	
9	5ET-27411-00	FOOTREST 1	1	1	1	1	
10	5ET-27421-00	FOOTREST 2	1	1	1	1	
11	90240-10142	PIN, CLEVIS	2	2	2	2	
12	91401-25015	PIN, COTTER	2	2	2	2	
13	90508-282B8	SPRING, TORSION	1	1	1	1	
14	90508-282B9	SPRING, TORSION	1	1	1	1	
15	5ET-27311-00	STAND, SIDE	1	1	1	1	
16	90201-10119	WASHER, PLATE	2	2	2	2	



5BE100-8340

FIG. 35 REAR MASTER CYLINDER

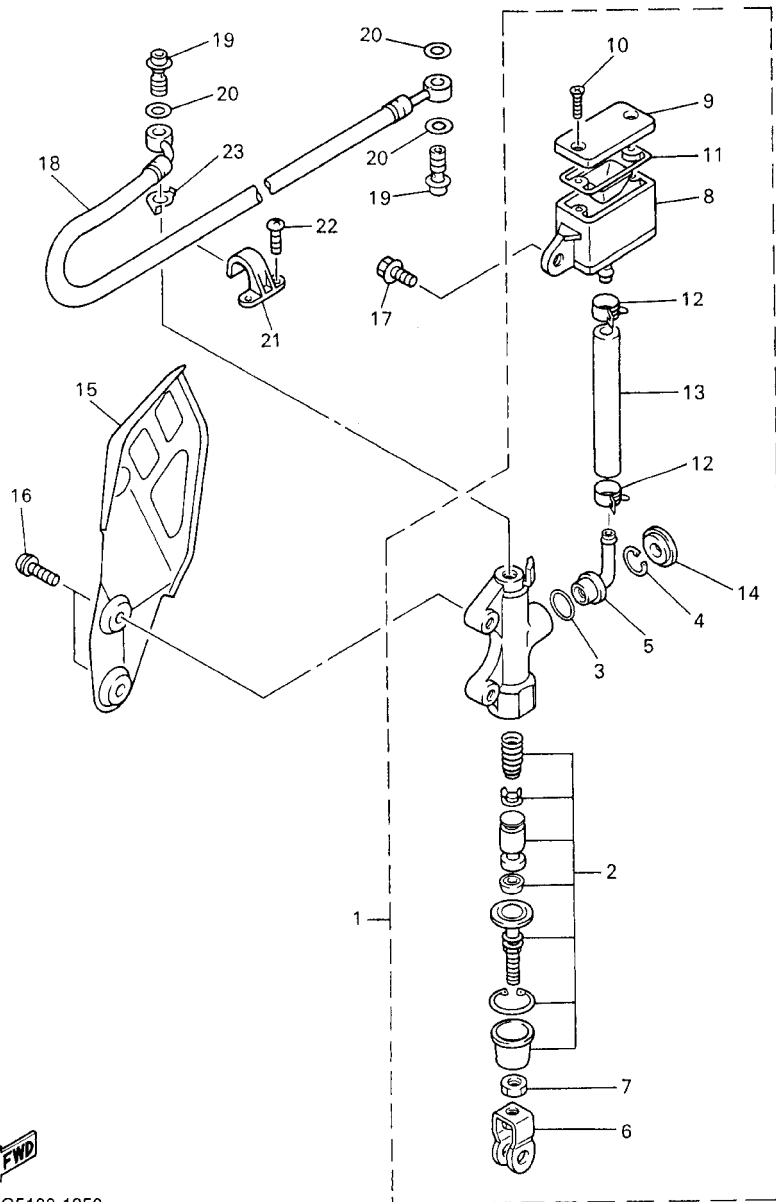

REF. NO.	PART NO.	DESCRIPTION					REMARKS
			5JG5	5JG6	5JG7	5JG8	
1	5JG-2583V-00	RR. MASTER CYLINDER ASSY.	1	1	1	1	
2	4SS-W0042-50	.CYLINDER KIT, MASTER	1	1	1	1	
3	93210-15620	.O-RING	1	1	1	1	
4	2VN-25866-00	.CIRCLIP	1	1	1	1	
5	4ML-2582A-50	.JOINT	1	1	1	1	
6	3SP-27222-00	.JOINT	1	1	1	1	
7	95301-08700	.NUT	2	2	2	2	
8	5BE-25894-00	.TANK, RESERVOIR	1	1	1	1	
9	5BE-25852-00	.CAP, RESERVOIR	1	1	1	1	
10	98706-04040	.SCREW, FLAT HEAD	2	2	2	2	
11	56A-25854-00	.DIAPHRAGM, RESERVOIR	1	1	1	1	
12	90467-12085	.CLIP	2	2	2	2	
13	5BE-25895-00	.HOSE, RESERVOIR	1	1	1	1	
14	3FV-2589A-00	.COVER, DUST	1	1	1	1	
15	5BE-2117M-01	COVER 2	1	1	1	1	
16	92014-06016	BOLT, BUTTON HEAD	2	2	2	2	
17	90105-06553	BOLT, WASHER BASED	1	1	1	1	
18	5MV-25873-00	HOSE, BRAKE 2	1	1	1	1	
19	90401-10172	BOLT, UNION	2	2	2	2	
20	90201-10118	WASHER, PLATE	3	3	3	3	
21	2VM-25876-00	HOLDER, BRAKE HOSE 2	2	2	2	2	
22	97780-50510	SCREW, TAPPING	4	4	4	4	
23	5BE-25844-01	WASHER, LOCK	1	1	1	1	



5JG5100-1350

FIG. 37 HANDLE SWITCH. LEVER

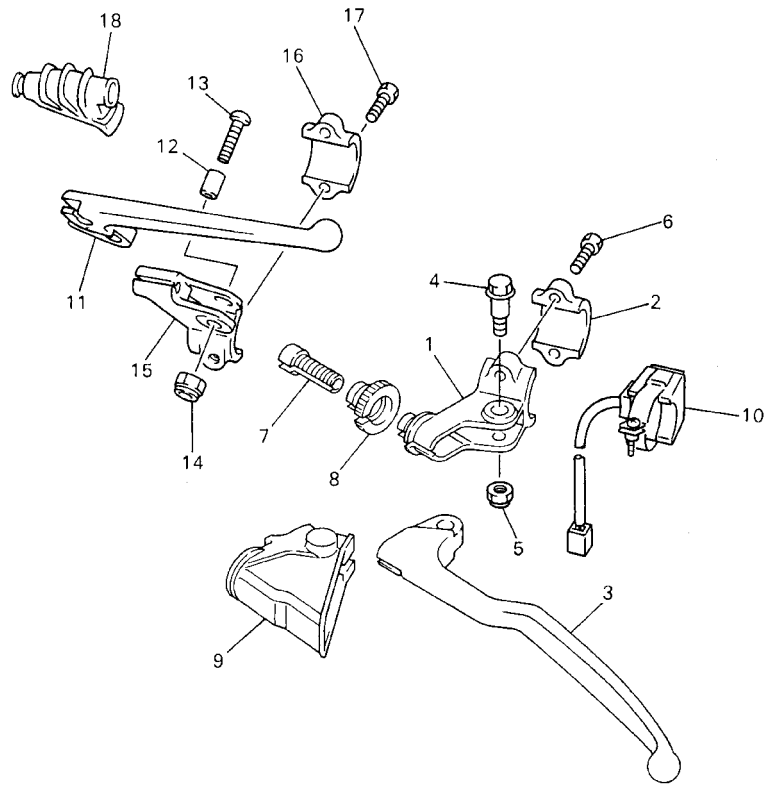

REF. NO.	PART NO.	DESCRIPTION	5JG5	5JG6	5JG7	5JG8	REMARKS
1	5HD-82911-00	HOLDER, LEVER 1	1	1	1	1	
2	38V-82913-00	HOLDER, LEVER LOWER 1	1	1	1	1	
3	5MV-83912-00	LEVER 1	1	1	1	1	
4	90109-06027	BOLT	1	1	1	1	
5	95607-06100	NUT, U	1	1	1	1	
6	97007-05016	BOLT	2	2	2	2	
7	5HD-26337-00	BOLT, ADJUSTING	1	1	1	1	
8	5HD-83951-00	BOLT, CABLE ADJUSTING	1	1	1	1	
9	5HD-26372-00	COVER, HANDLE LEVER 1	1	1	1	1	
10	23X-83976-00	SWITCH, HANDLE 1	1	1	1	1	
11	583-83981-00	LEVER, DECOMPRESSION	1	1	1	1	
12	5BE-83913-00	COLLAR, LEVER 1	1	1	1	1	
13	98907-05020	SCREW, BIND	1	1	1	1	
14	95607-05100	NUT, U	1	1	1	1	
15	5BE-82912-00	HOLDER, LEVER UPPER 1	1	1	1	1	
16	38V-82913-00	HOLDER, LEVER LOWER 1	1	1	1	1	
17	97007-05016	BOLT	2	2	2	2	
18	583-26352-00	COVER, DECOMPRESSION CABLE	1	1	1	1	



5JG1100-0370

FIG. 38 ELECTRICAL 1

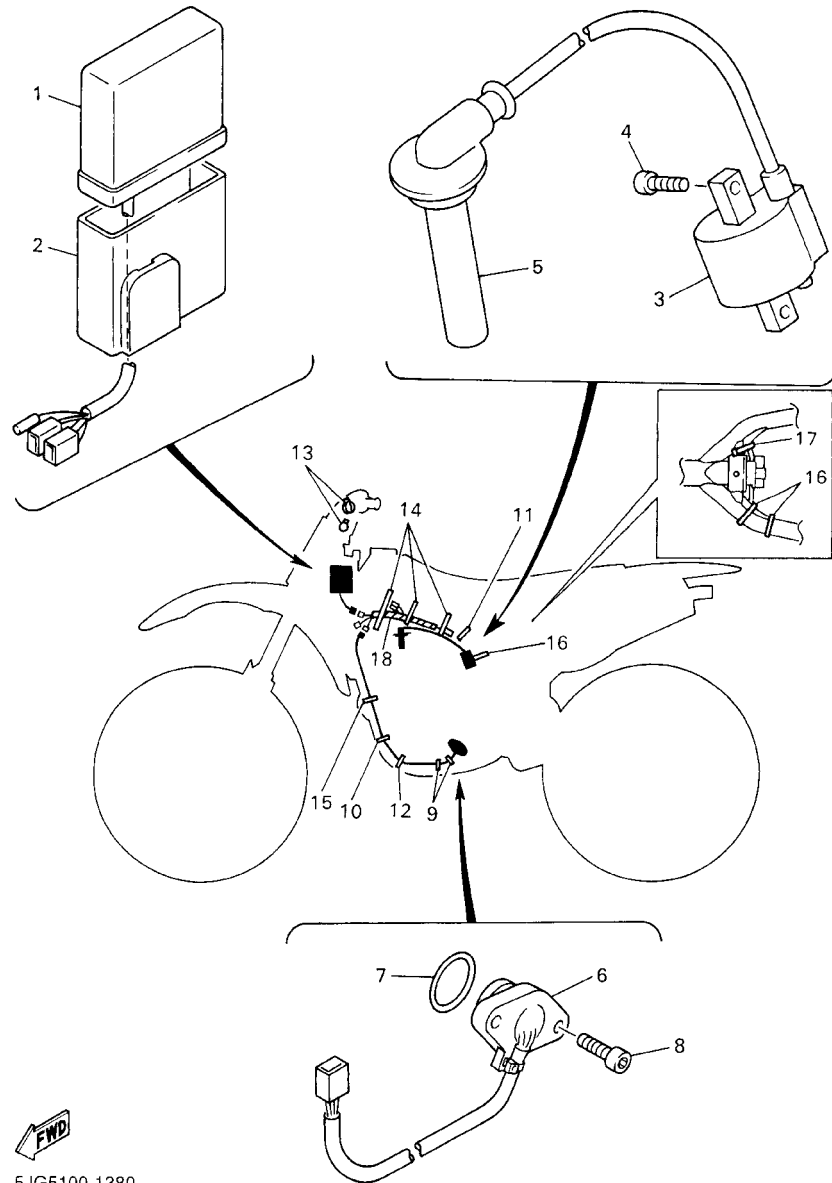

5JG5100-1380

REF. NO.	PART NO.	DESCRIPTION					REMARKS
			5JG5	5JG6	5JG7	5JG8	
1	5JG-85540-50	C.D.I. UNIT ASSY	1	1	1	1	
2	5BE-85546-00	BAND	1	1	1	1	
3	5BE-82310-00	IGNITION COIL ASSY	1	1	1	1	
4	91317-06016	BOLT	2	2	2	2	
5	5BE-82370-00	PLUG CAP ASSY	1	1	1	1	
6	5BE-82540-01	NEUTRAL SWITCH ASSY	1	1	1	1	
7	93210-21276	O-RING	1	1	1	1	
8	90154-05073	SCREW, BINDING	2	2	2	2	
9	90464-16061	CLAMP	2	2	2	2	
10	90464-13073	CLAMP	1	1	1	1	
11	90464-15195	CLAMP	1	1	1	1	
12	90460-15126	CLAMP, HOSE	1	1	1	1	
13	90464-13077	CLAMP	2	2	2	2	
14	90464-15152	CLAMP	3	3	3	3	
15	90464-13073	CLAMP	1	1	1	1	
16	90464-15195	CLAMP	2	2	2	2	
17	90465-13152	CLAMP	1	1	1	1	
18	5JG-82509-50	WIRE, SUB LEAD	1	1	1	1	

FIG. 39 ALTERNATE (CHASSIS)

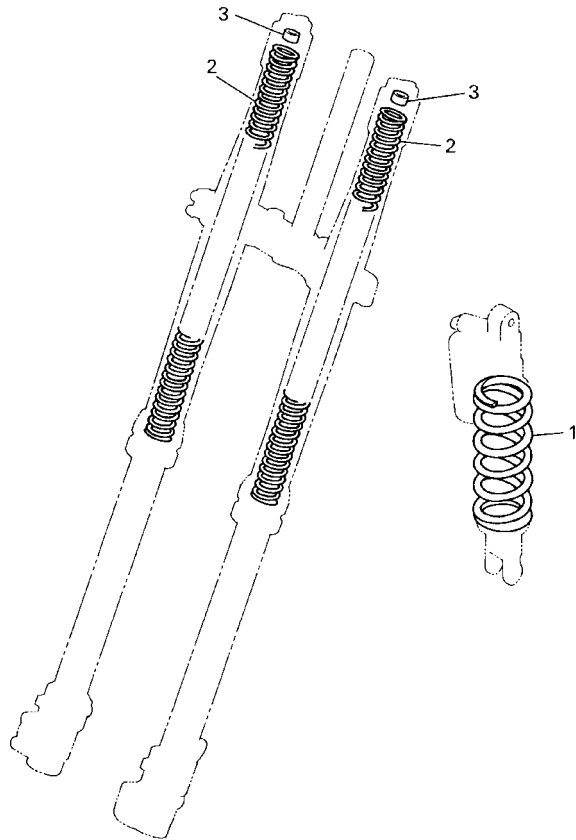

REF. NO.	PART NO.	DESCRIPTION					REMARKS
			5JG5	5JG6	5JG7	5JG8	
1	5DH-22212-70	SPRING (K=4.4)	1	1	1	1	AP
	5DH-22212-10	SPRING (K=4.6)	1	1	1	1	AP
	5DH-22212-20	SPRING (K=4.8)	1	1	1	1	AP
	5DH-22212-30	SPRING (K=5.0)	1	1	1	1	AP
	5DH-22212-40	SPRING (K=5.2)	1	1	1	1	AP
	5DH-22212-50	SPRING (K=5.4)	1	1	1	1	AP
	5DH-22212-60	SPRING (K=5.6)	1	1	1	1	AP
	5ET-22212-20	SPRING (K=APPROX.4.6)	1	1	1	1	AP
	5ET-22212-00	SPRING (K=APPROX.4.8)	1	1	1	1	AP
	5ET-22212-10	SPRING (K=APPROX.5.0)	1	1	1	1	AP
	5ET-22212-30	SPRING (K=APPROX.5.2)	1	1	1	1	AP
	5ET-22212-40	SPRING (K=APPROX.5.4)	1	1	1	1	AP
	5ET-22212-50	SPRING (K=APPROX.5.6)	1	1	1	1	AP
2	4SS-23141-10	SPRING, FRONT FORK (K=0.38)	2	2	2	2	AP
	4SS-23141-20	SPRING, FRONT FORK (K=0.39)	2	2	2	2	AP
	4SS-23141-30	SPRING, FRONT FORK (K=0.40)	2	2	2	2	AP
	4SS-23141-40	SPRING, FRONT FORK (K=0.41)	2	2	2	2	AP
	4SS-23141-50	SPRING, FRONT FORK (K=0.42)	2	2	2	2	AP
	4SS-23141-60	SPRING, FRONT FORK (K=0.43)	2	2	2	2	AP
	4SS-23141-70	SPRING, FRONT FORK (K=0.44)	2	2	2	2	AP
	5BE-23141-L0	SPRING, FRONT FORK (K=0.45)	2	2	2	2	AP
	5BE-23141-00	SPRING, FRONT FORK (K=0.46)	2	2	2	2	AP
	5GR-23141-00	SPRING, FRONT FORK (K=0.47)	2	2	2	2	AP
	5ET-23141-20	SPRING (K=APPROX.0.40)	2	2	2	2	AP
	5ET-23141-00	SPRING (K=APPROX.0.41)	2	2	2	2	AP
	5ET-23141-30	SPRING (K=APPROX.0.42)	2	2	2	2	AP
	5ET-23141-10	SPRING (K=APPROX.0.43)	2	2	2	2	AP



5BE100-8390

FIG. 39 ALTERNATE (CHASSIS)

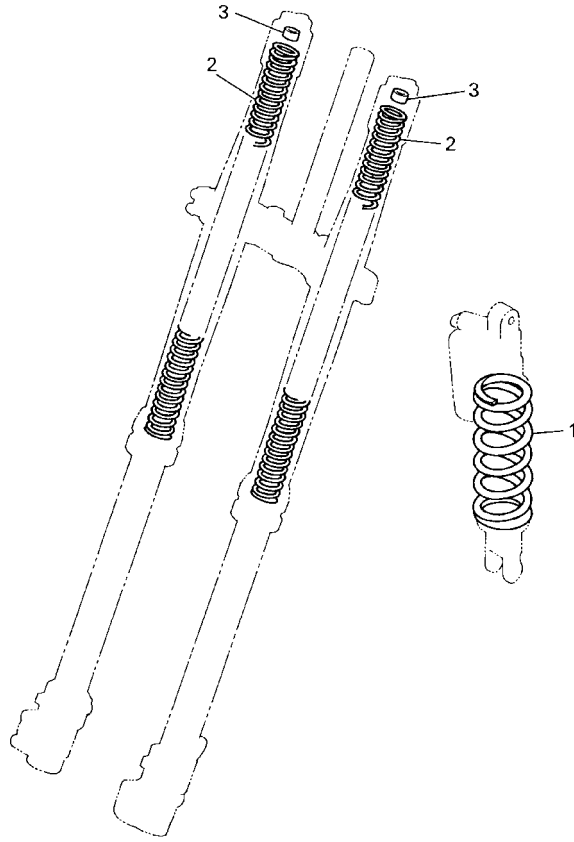

REF. NO.	PART NO.	DESCRIPTION	5JG5	5JG6	5JG7	5JG8	REMARKS
2	5ET-23141-40	SPRING (K=APPROX.0.44)	2	2	2	2	AP
3	4SS-23364-L0	COLLAR 2	2	2	2	2	UN

 5BE100-8390

NUMERICAL INDEX

PART NO.	GRID NO.	PART NO.	GRID NO.	PART NO.	GRID NO.	PART NO.	GRID NO.	PART NO.	GRID NO.	PART NO.	GRID NO.
5MV-W0041-00	E - 6	3GM-12126-00	B - 5	5BE-12564-00	B - 8	5BE-1443E-00	B - 13	3TJ-1494F-18	B - 15	5BE-15651-00	C - 7
4SS-W0042-50	E - 8	3FV-12153-00	B - 5	5BE-12576-00	B - 9	5BE-14449-00	C - 2	3TJ-1494F-19	B - 15	5GR-15664-00	C - 7
5MV-W0045-00	D - 15	3FV-12153-10	B - 6	5BE-12577-01	B - 9	4XM-14451-00	B - 13	3TJ-1494F-20	B - 15	5BE-15668-00	C - 7
5GR-W0046-00	E - 4	3FV-12153-20	B - 6	5BE-12578-00	B - 9	5JG-14453-00	B - 13	5JG-14940-06	C - 2	5BE-15674-00	C - 7
5MV-W0046-00	E - 4	3LD-12168-A0	B - 5	5BE-12579-02	B - 9	5BE-14458-00	B - 13	5JG-14940-07	C - 2	5BE-15686-01	C - 7
3JD-W0047-00	D - 15	3LD-12168-F0	B - 5	5BE-12579-00	C - 6	3JD-14459-01	B - 13	5JG-14940-08	C - 2	5BE-15688-00	C - 8
5ET-W0047-50	E - 4	3LD-12168-H1	B - 5	5BE-13161-01	B - 12	5MV-14477-00	B - 13	3TJ-14943-47	B - 15	5JG-16150-10	C - 8
1UY-W0048-50	D - 15	3LD-12168-K1	B - 5	5BE-13171-01	B - 12	5JG-14521-00	B - 14	4MX-14943-38	B - 14	2JN-16154-00	C - 8
	E - 4	3LD-12168-M1	B - 5	5BE-13300-10	B - 10	5JG-14522-00	B - 14	4MX-14943-39	B - 15	3XK-16321-00	C - 8
	D - 15	3LD-12168-R1	B - 5	1HX-13310-10	B - 10	5JG-14531-00	C - 3	4MX-14943-40	B - 15	5JG-16321-00	C - 8
4EW-W0057-00	D - 15	3LD-12168-U1	B - 5	5BE-13341-00	B - 10	3TJ-14536-40	C - 2	4MX-14943-41	B - 15	5JG-16325-00	C - 8
5ET-W0057-50	E - 4	3LD-12168-W1	B - 5	5BE-13342-00	B - 10	5JG-14546-00	B - 14	4MX-14943-42	B - 15	5JG-16351-00	C - 8
5MV-W2587-00	E - 6	3LD-12168-Y1	B - 5	5BE-13411-00	B - 10	676-14548-00	C - 2	4MX-14943-88	B - 14	5JG-16356-00	C - 8
5JG-11102-10	B - 2	3LD-12168-00	B - 5	5BE-13412-00	B - 10	4YR-14557-00	C - 2	4MX-14943-89	B - 15	5JG-16357-10	C - 8
4KG-1111G-00	B - 2	3LD-12168-20	B - 5	5BE-13416-00	B - 10	4FN-14561-00	B - 13	4MX-14943-90	B - 14	5JG-16371-10	C - 8
5BE-11133-10	B - 2	3LD-12168-40	B - 5	1UY-13440-02	B - 12	4MX-14561-00	C - 2	4MX-14943-91	B - 15	5JG-16381-00	C - 8
5BE-11134-10	B - 2	3LD-12168-60	B - 5	5BE-13447-00	B - 12	6H4-14561-00	C - 2	4MX-14943-92	B - 15	5JG-16383-00	C - 8
5BE-11166-00	B - 3	3LD-12168-80	B - 5	5BE-13464-10	B - 10	5BE-14562-00	C - 2	4MX-14943-93	B - 15	4JT-16384-00	C - 8
371-11167-01	B - 3	3LD-12169-E0	B - 6	5BE-13465-10	B - 10	5JG-14565-00	C - 3	7A9-14943-27	B - 15	5JG-16384-00	C - 8
5BE-11167-00	B - 2	3LD-12169-G0	B - 6	5JG-13597-00	B - 13	5JG-14591-00	C - 3	5JG-14947-00	B - 14	5JG-17121-10	C - 10
5JG-11181-00	B - 2	3LD-12169-J0	B - 6	5JG-14101-50	B - 14	5JG-14611-00	C - 4	4MX-14948-01	B - 15	5BE-17131-20	C - 10
5BE-11191-00	B - 2	3LD-12169-L0	B - 6	3TJ-14105-40	B - 15	3VD-14613-00	C - 4	4MX-14948-02	B - 15	5BE-17141-30	C - 10
5BE-11193-10	B - 3	3LD-12169-N0	B - 6	5BE-14107-00	C - 2	5JG-14628-00	C - 4	4MX-14948-03	B - 15	5BE-17151-00	C - 10
5JG-11311-00	B - 3	3LD-12169-T0	B - 6	4MX-14115-00	C - 2	5JG-1469A-50	C - 4	4MX-14948-04	B - 15	5JG-17211-00	C - 10
5BE-11351-00	B - 3	3LD-12169-11	B - 5	3TJ-14137-40	C - 2	5JG-1469A-60	C - 4	4MX-14948-05	B - 15	5JG-17221-10	C - 10
5JG-11387-00	B - 3	3LD-12169-31	B - 6	5BE-14146-00	C - 3	5BE-1469E-00	C - 4	4MX-14948-06	B - 15	5BE-17231-00	C - 10
5JG-11400-10	B - 4	3LD-12169-50	B - 6	3TJ-14159-40	B - 14	3GW-14714-00	C - 4	4MX-14948-07	B - 15	5JG-17241-00	C - 10
5JG-11412-10	B - 4	3LD-12169-70	B - 6	5JG-14171-00	C - 2	5BE-14747-00	C - 4	5JG-14951-00	B - 14	5BE-17251-10	C - 10
5BE-11454-00	B - 4	3LD-12169-90	B - 6	5JG-14196-00	C - 3	5JG-14753-50	C - 4	5JG-14959-00	B - 14	5JG-17411-00	C - 10
5BE-11455-00	B - 4	5BE-12170-10	B - 7	5JG-14197-00	C - 3	5JG-14753-60	C - 4	5JG-14984-00	C - 2	5BE-17421-00	C - 10
5BE-11531-00	B - 4	5BE-12180-01	B - 7	4YR-14216-00	C - 2	4BD-14766-00	C - 4	4SR-14985-00	C - 2	5BE-17466-10	C - 5
5JG-11536-00	B - 4	5BE-12210-00	B - 7	5BE-14216-00	C - 2	5BE-14788-00	C - 4	5JG-14987-00	C - 3	4L0-17471-00	C - 5
5JG-11603-00	B - 4	4FM-12213-00	B - 7	5JG-14264-00	B - 14	5JG-14916-JL	B - 14	4FN-14997-00	B - 14	5GR-17471-00	C - 11
5JG-11631-10	B - 4	5BE-12241-00	B - 7	3TJ-14267-40	B - 14	5JG-14916-JM	B - 14	5BE-15150-03	C - 5	3XK-18101-02	C - 13
5JG-11633-00	B - 4	5BE-12251-10	B - 7	5JG-14275-00	B - 14	5JG-14916-JN	B - 14	5BE-15362-00	C - 15	5BE-18110-00	C - 13
5JG-11651-00	B - 4	5BE-12252-00	B - 7	3TJ-14293-40	C - 2	5JG-14916-JP	B - 14	4JT-15381-01	C - 5	5LP-18122-00	C - 13
5BE-11681-00	B - 4	5BE-12280-10	B - 7	5JG-14293-01	B - 13	5JG-14916-JR	B - 14	5BE-15383-01	C - 5	3XK-18140-00	C - 12
5JG-12111-00	B - 5	5BE-12283-00	B - 7	3TJ-14325-40	C - 2	5JG-14916-JS	B - 14	5BE-15411-00	C - 6	5BE-18172-00	C - 13
5JG-12112-00	B - 5	5BE-12292-10	B - 7	5JG-14346-00	C - 3	5JG-14916-J1	B - 14	5JG-15415-00	C - 6	3XJ-18173-00	C - 13
5JG-12113-00	B - 5	5JG-1240A-00	B - 9	5JG-14371-00	C - 2	5JG-14922-00	C - 2	5BE-15421-00	C - 5	3XJ-18178-00	C - 13
5JG-12114-00	B - 5	5BE-12422-10	B - 8	5JG-14379-00	C - 2	3TJ-14933-40	C - 2	5JG-15431-00	C - 6	3XJ-18182-00	C - 13
4GY-12117-00	B - 5	5BE-12439-00	B - 8	5JG-14388-00	B - 14	4FN-14934-00	C - 2	5JG-15441-01	C - 5	3XJ-18184-00	C - 13
5BE-12117-00	B - 5	5DJ-12451-00	B - 8	5JG-1440F-01	B - 13	3TJ-1494F-12	B - 15	5BE-15451-00	C - 6	4EW-18185-00	C - 13
1AA-12118-00	B - 5	5GR-12458-00	B - 8	5JG-14401-00	B - 13	3TJ-1494F-13	B - 15	5JG-15453-00	C - 6	5BE-18501-00	C - 12
1WG-12118-00	B - 5	5JG-12461-00	B - 9	5BE-1441A-10	B - 13	3TJ-1494F-14	B - 15	5BE-15462-00	C - 6	5BE-18502-10	C - 12
33M-12119-00	B - 5	5HD-12462-00	B - 9	5BE-1441E-10	B - 13	3TJ-1494F-15	B - 15	5GR-15601-00	C - 7	5BE-18503-00	C - 12
4SV-12119-00	B - 5	5BE-12481-10	B - 9	5JG-14417-00	B - 13	3TJ-1494F-16	B - 15	5BE-15620-02	C - 7	5JG-18541-00	C - 12
5JG-12121-00	B - 5	5BE-12482-00	B - 9	5JG-14428-00	B - 13	3TJ-1494F-17	B - 15	3SP-15621-02	C - 7	4BA-18542-00	C - 12

NUMERICAL INDEX

PART NO.	GRID NO.	PART NO.	GRID NO.	PART NO.	GRID NO.	PART NO.	GRID NO.	PART NO.	GRID NO.	PART NO.	GRID NO.
5DH-18562-00	C - 5	5JG-22210-70	D - 6	4SS-2314G-L0	D - 10	5MV-23195-L0	D - 9	5ET-25389-00	E - 3	5BE-26281-00	E - 5
5JG-21101-50-PO	C - 14	5JG-22210-80	D - 6	5DH-2314H-00	D - 11	5DH-2314H-00	D - 10	2J5-25394-01	D - 14	5BE-26282-00	E - 5
5BE-2117M-01	E - 8	5JG-22210-90	D - 6	5DH-2314J-00	D - 10	5HC-2331E-00	D - 11	3JE-25394-00	E - 2	5JG-26302-50	E - 5
5JG-21190-50-PO	C - 14	5DH-22212-10	E - 12	4SS-23141-10	E - 12	5HC-23340-M0	D - 10	5ET-25447-00	E - 2	5JG-26335-00	E - 5
5HD-2135F-00	D - 5	5DH-22212-20	E - 12	4SS-23141-20	E - 12	4SS-23346-L0	D - 10	5ET-25448-00	E - 2	5HD-26337-00	E - 10
5BE-21417-00	C - 15	5DH-22212-30	E - 12	4SS-23141-30	E - 12	5MV-23346-L0	D - 10	5ET-25449-00	E - 2	5HD-26342-00	E - 5
5BE-21425-01	C - 14	5DH-22212-40	E - 12	4SS-23141-40	E - 12	3SP-23356-L0	D - 11	5ET-25450-00	E - 2	583-26352-00	E - 10
5GR-21425-01	C - 14	5DH-22212-50	D - 6	4SS-23141-50	E - 12	4SS-23364-L0	E - 13	5ET-25451-00	E - 3	5HD-26372-00	E - 10
5BE-2147A-00	C - 15		E - 12	4SS-23141-60	E - 12	4DA-23389-00	D - 8	5ET-25452-00	E - 3	5MV-26372-00	E - 6
5BE-21471-00	C - 15	5DH-22212-60	E - 12	4SS-23141-70	E - 12	5HD-2339E-00	D - 8	8CR-25715-00	E - 6	4XM-27200-00	E - 7
5HD-21511-00	D - 2	5DH-22212-70	E - 12	5BE-23141-L0	D - 9	5HD-23393-L0	D - 9	5DH-25718-01	E - 4	5JG-27217-00	E - 7
4XL-2153A-10	D - 11	5ET-22212-00	E - 12		D - 10		D - 10	5MV-2580T-10	D - 15	3SP-27222-00	E - 8
4ES-2153E-01	D - 2	5ET-22212-10	E - 12		E - 12	4EW-23416-00	D - 8	5GR-2580W-00	E - 4	5ET-27311-00	E - 7
3FY-21575-01	D - 3	5ET-22212-20	E - 12	5BE-23141-00	E - 12	5HC-23435-11	D - 8	5MV-2580W-00	E - 4	5ET-27411-00	E - 7
5BE-21611-10	D - 2	5ET-22212-30	E - 12	5ET-23141-00	E - 12	3SP-23441-00	D - 8	5MV-2581T-00	D - 15	5ET-27421-00	E - 7
5JG-2163G-50	D - 2	5ET-22212-40	D - 6	5ET-23141-10	E - 12	5HD-23485-00	D - 8	4ML-2582A-50	E - 8	4GY-27491-00	E - 4
5BE-21642-00	D - 2		E - 12	5ET-23141-20	E - 12	5JG-24110-50	D - 12	5DH-2582W-00	E - 4	5BE-2814F-00	C - 15
5BE-21711-00	D - 3	5ET-22212-50	E - 12	5ET-23141-30	E - 12	4EW-2412F-00	D - 12	5DH-25827-50	E - 4	5ET-28166-00	C - 15
5JG-2172A-10	D - 3	3SP-22213-00	D - 6	5ET-23141-40	E - 13	24X-24144-00	D - 12	5DH-25828-50	E - 4	5BE-82310-00	E - 11
5BE-21721-00	D - 3	5DH-22214-00	D - 6	5GR-23141-L0	D - 9	3SP-24173-00	D - 12	5JG-2583V-00	E - 8	5BE-82370-00	E - 11
5JG-2173E-50	D - 3	5MV-22224-00	D - 6		D - 10	22W-24181-00	C - 4	5MV-25833-00	E - 6	5JG-82509-50	E - 11
5JG-2173F-50	D - 3	4JX-22226-00	D - 6	5GR-23141-00	E - 12	4SS-24181-00	D - 12	5BE-25844-01	E - 8	5BE-82540-01	E - 11
5JG-21731-01	D - 3	3SP-22234-00	D - 6	5DH-23142-L0	D - 9	5BE-24182-00	D - 12	5BE-25852-00	E - 8	5HD-82911-00	E - 10
5BE-2174A-00	D - 3	5DH-22253-00	D - 6		D - 10	3JD-24186-00	D - 12	5MV-25852-00	E - 6	5BE-82912-00	E - 10
5JG-21741-01	D - 3	5MV-22253-00	D - 6	5HD-23144-L0	D - 9	5JG-24240-50	D - 12	56A-25854-00	E - 6	38V-82913-00	E - 10
3JD-21748-00	D - 2	5ET-22355-00	D - 4		D - 10	3XJ-24380-00	D - 12		E - 8	5MV-83912-00	E - 10
5MV-2175C-00	D - 3	3V6-22358-00	D - 12	5ET-23145-L0	D - 9	4DP-24500-00	D - 12	2VN-25866-00	E - 8	5BE-83913-00	E - 10
5BE-21756-00	C - 14	4EW-22474-00	D - 6		D - 10	4X8-24512-00	D - 12	5MV-25867-00	E - 6	5MV-83922-00	E - 6
5JG-21781-50	D - 3	3JE-22475-00	D - 6	4SS-23146-L0	D - 9	3AJ-24523-00	D - 12	5G2-25868-00	E - 6	5HD-83951-00	E - 10
5MV-22110-00	D - 4	5MV-22475-00	D - 6		D - 10	3AJ-24534-00	D - 12	5ET-25872-00	E - 6	23X-83976-00	E - 10
4XM-22128-00	D - 4	5GR-22898-50	E - 4	5DH-23149-L0	D - 9	5MV-24610-00	D - 12	5MV-25873-00	E - 8	583-83981-00	E - 10
5DH-22141-00	D - 4	5JG-23102-50	D - 9		D - 10	5JG-24710-50	D - 13	5DH-25875-00	D - 15	5JG-85540-50	E - 11
5MV-22151-00	D - 4	5JG-23102-60	D - 9	4SS-23153-L0	D - 9	5BE-24728-00	D - 13	2VM-25876-00	E - 8	5BE-85546-00	E - 11
5JG-22156-00	D - 4	5JG-23103-50	D - 9		D - 10	5JG-24731-50	D - 13	3FV-2589A-00	E - 8	5JG-85550-11	E - 9
5ET-2217A-00	D - 4	5JG-23103-60	D - 9	4SS-23158-L0	D - 9	4DA-25104-00	D - 14	5MV-2589F-00	E - 6	5BE-85560-10	E - 9
5DH-2217F-01	D - 5	5BF-23110-L0	D - 10		D - 10	4SS-25111-01	D - 14	5BE-25894-00	E - 8	5JG-85885-00	C - 2
5MV-22176-00	D - 6	5MV-23111-L0	D - 9	5JG-2316A-50	D - 9	5DH-25117-00	D - 14	5BE-25895-00	E - 8	9Y581-92113	E - 3
3JD-22178-10	C - 14		D - 10		D - 10	5BE-25181-00	D - 14	5DH-25916-00	D - 15	90101-06001	C - 7
4EW-22178-00	C - 14	5DH-23118-L0	D - 9	5JG-2316A-60	D - 9	5DH-25183-00	D - 14		E - 4	90101-06664	C - 13
5MV-22184-00	D - 6		D - 10		D - 10	5BE-25186-00	D - 14	5DH-25919-00	D - 15	90101-08777	E - 3
4XM-22199-00	D - 4	3JD-2312G-L0	D - 9	5JG-23170-50	D - 9	5HD-25304-00	E - 2	5DH-25919-50	E - 4	90105-065A1	C - 6
5JG-22201-50	D - 6		D - 10		D - 10	5ET-25311-00	E - 2	8CR-25924-00	E - 4	90105-06553	C - 5
5JG-22201-60	D - 6	5HD-23120-L0	D - 9	5ET-23171-L0	D - 9	5ET-25317-00	E - 2	5DH-25933-00	D - 15		C - 11
5JG-22201-70	D - 6	5ET-23125-L0	D - 9		D - 10	4XM-25364-00	E - 2	4XM-26111-00	E - 5		D - 2
5JG-22201-80	D - 6		D - 10	5DH-23183-00	D - 6	5ET-25367-00	E - 3	5BE-26240-00	E - 5		E - 8
5JG-22201-90	D - 6	5HD-23136-L0	D - 9	509-23184-L0	D - 6	5ET-25381-00	E - 3	4GY-26241-00	E - 5	90105-06690	D - 2
5JG-22210-50	D - 6	5DH-2314E-00	D - 15	5DH-23195-L0	D - 9	5ET-25383-00	E - 3	4GY-26242-00	E - 5	90105-067A6	B - 2
5JG-22210-60	D - 6	5DH-2314F-L0	D - 10		D - 10	5ET-25388-00	E - 3	3Y1-26249-00	E - 5	90105-08099	C - 14

NUMERICAL INDEX

PART NO.	GRID NO.	PART NO.	GRID NO.	PART NO.	GRID NO.	PART NO.	GRID NO.	PART NO.	GRID NO.	PART NO.	GRID NO.
90105-08659	D - 15	90183-06023	D - 2	90240-10142	E - 7	90462-10241	C - 6	91808-16023	B - 2	93306-30633	B - 4
90105-08752	C - 7	90185-08169	C - 14	90267-32070	B - 13	90464-13073	E - 11	91812-16001	C - 6	93306-90403	D - 14
90105-10323	D - 6			90267-48121	E - 3	90464-13077	E - 11	92014-06016	E - 8	93306-90501	C - 12
90105-104A7	B - 2	90185-14112	D - 5	90280-03001	B - 4	90464-15152	E - 11	92017-08055	C - 14	93310-634B0	B - 4
90105-105A2	D - 7	90185-16127	D - 4	90338-16148	C - 14	90464-15195	E - 11	92907-06100	D - 13	93311-62574	B - 4
90105-106A3	B - 2	90185-20168	E - 3			90464-16061	E - 11	92907-06600	B - 7	93315-11206	C - 8
90105-10733	C - 14	90201-03313	B - 13	90340-12059	C - 5	90465-13152	E - 11	92907-08200	D - 15	93315-32056	D - 4
90109-06027	E - 10	90201-06071	B - 9	90340-12112	B - 2	90465-16258	E - 6	93101-14164	C - 6		
90109-063F8	C - 12	90185-06557	D - 2	90340-14128	C - 6	90467-09006	B - 9	93102-12106	B - 8	93317-22262	D - 5
90109-06418	B - 7	90201-08089	E - 7	90340-32123	C - 6	90467-10008	D - 12			93332-00068	D - 8
90109-065G2	B - 12	90201-081R9	C - 4	90387-06009	D - 2	90467-11106	B - 3	93102-12224	B - 7	93332-00081	D - 8
90109-065G4	E - 4	90201-08326	E - 3	90387-0614M	B - 9	90467-12085	E - 8			93340-21505	C - 8
90109-066F0	B - 2	90201-08410	C - 2	90387-0701A	D - 2	90467-14015	B - 3	93102-20108	C - 7	93342-22217	D - 4
90109-081G1	E - 3	90201-08512	B - 8	90387-0814J	C - 4	90467-17089	B - 13	93102-26468	D - 14	93410-20038	C - 7
90109-142F4	D - 5	90201-086P8	C - 14	90387-086N4	C - 14	90468-16191	E - 7	93102-32480	C - 10	93420-19084	B - 4
90109-147F2	D - 5	90201-087A9	C - 7	90387-124F4	C - 13	90480-08608	E - 3	93106-22019	D - 4	93440-10085	B - 10
90110-08096	C - 14	90201-101A4	B - 2	90387-16005	D - 4	90480-15528	B - 9	93106-30044	E - 2		
90119-05071	D - 8	90201-101J1	E - 9	90387-16007	D - 4	90480-18549	D - 12	93106-30045	E - 2	93440-10153	B - 2
90119-06096	D - 2	90201-10118	E - 6	90387-167Y9	D - 4	90501-043E0	C - 6	93109-11073	B - 8	93440-25084	C - 10
90119-06214	D - 12			90387-1712Y	C - 5	90501-052G5	C - 13	93109-20076	D - 4	93440-28062	C - 10
90119-08238	D - 3	90201-10119	E - 7	90387-1714R	D - 4	90501-06022	C - 12			93440-41178	B - 7
90122-06035	B - 13	90201-112U6	D - 7	90387-1714S	D - 4	90501-13720	C - 7	93109-28043	D - 4	93501-04011	C - 7
90149-06011	D - 12	90201-12166	B - 10	90387-2113G	C - 10	90501-16107	C - 7	93210-07003	B - 12	93503-08007	C - 6
90149-06126	C - 5	90201-125L6	C - 8	90387-225N2	E - 5	90501-237L0	C - 8	93210-07135	B - 12	93511-32027	C - 8
90149-06250	B - 4	90201-14740	D - 5	90387-2513F	C - 10	90506-16500	E - 7	93210-09008	B - 12	93603-17070	B - 10
90149-06324	E - 9	90201-15701	C - 6	90401-08038	B - 12	90508-142B5	C - 9	93210-10197	B - 10	93604-10011	B - 8
90149-06326	C - 5	90201-162H4	C - 7	90401-10159	B - 12	90508-162B2	B - 7			93608-33002	C - 13
90149-06327	D - 15	90201-164H4	D - 4	90401-10172	E - 6	90508-26561	C - 12	93210-11073	E - 7	93612-16254	B - 3
90151-04048	D - 4					90508-282B8	E - 7	93210-12759	B - 12	9383E-14215	C - 11
90152-06010	C - 7	90201-167P7	C - 7	90430-06014	B - 7	90508-282B9	E - 7	93210-14369	C - 6	94108-21008	D - 14
90154-05073	E - 11	90201-20276	C - 7			90508-291A8	C - 13	93210-15620	E - 8	94108-2110Y	D - 14
90157-08028	C - 15	90201-203U1	E - 3	90430-08119	B - 12	90508-30743	C - 7	93210-16500	B - 9	94108-2112Y	D - 14
90159-06078	D - 3	90201-20685	C - 7			91A20-05065	B - 9	93210-19123	C - 15	94111-19008	E - 2
90159-06092	C - 8	90201-247L2	D - 8	90430-10188	B - 12	91314-06030	B - 10	93210-19216	C - 7	94111-1911B	E - 2
90159-06182	D - 3	90201-253K0	C - 10	90430-12213	C - 5	91316-04008	B - 14	93210-19758	B - 8	94111-1913A	E - 2
90170-14171	B - 4	90201-286K9	D - 8	90430-18130	C - 14	91316-04012	B - 14	93210-21276	E - 11	94209-21229	D - 14
90170-20327	C - 8	90202-05193	D - 12	90445-09104	D - 12	91317-05008	D - 4	93210-22298	C - 10	94211-19273	E - 2
90170-24373	D - 8	90202-08045	B - 14	90445-09220	D - 12	91317-05014	B - 13	93210-32172	C - 6	94211-19274	E - 2
90179-06500	B - 3	90202-08204	C - 15	90445-11002	D - 12	91317-06014	E - 6	93210-47675	B - 12	94227-21101	D - 14
90179-06568	D - 4	90206-06090	C - 4	90445-112K0	B - 3	91317-06016	E - 11	93300-60804	C - 14	94309-21161	D - 14
90179-08270	B - 3	90209-06096	B - 13	90450-22017	B - 10	91317-06025	B - 10	93306-00105	B - 8	94311-19155	E - 2
90179-08299	E - 3	90209-21332	C - 10	90450-25037	B - 9	91317-06040	C - 5	93306-00426	C - 10	94321-19157	E - 2
90179-10247	E - 9	90209-26348	C - 10	90450-28014	B - 9	91317-06050	C - 5	93306-00431	C - 10	94330-21084	D - 14
90179-16672	D - 14	90215-14204	B - 4	90450-57092	B - 13	91317-06060	C - 5	93306-07202	E - 2	94416-21613	D - 14
90179-20001	C - 8	90215-20231	C - 8	90450-59091	B - 13	91317-06075	C - 5	93306-20335	B - 4	94421-19602	E - 2
	C - 11	90215-21001	C - 8	90450-61001	B - 13	91317-08020	C - 4	93306-20532	C - 10	94591-50120	B - 7
90179-28650	D - 8			90460-15126	E - 11	91401-20012	E - 7	93306-20593	C - 10	94681-68001	E - 3
90183-06023	B - 13	90240-08120	E - 7	90461-10136	C - 5	91401-25015	E - 7	93306-27205	E - 2	94701-00318	B - 2

NUMERICAL INDEX

PART NO.	GRID NO.	PART NO.	GRID NO.	PART NO.	GRID NO.	PART NO.	GRID NO.	PART NO.	GRID NO.	PART NO.	GRID NO.
94701-00319	B - 2	95817-08016	C - 4								
94701-00329	B - 2		C - 15								
94701-00330	B - 2	95817-08030	C - 4								
94703-00318	B - 2	95817-10050	C - 14								
94703-00319	B - 2	95817-10160	C - 14								
94703-00329	B - 2	95827-06010	B - 9								
94703-00330	B - 2	95827-06012	D - 15								
95024-06020	B - 11	95827-06014	B - 7								
95027-06010	C - 8	95827-06016	D - 3								
	D - 4	95827-08012	C - 14								
95027-06012	B - 9	97007-05016	E - 10								
	B - 12	97007-06012	D - 13								
	B - 13	97027-06016	B - 7								
	E - 4	97707-60016	D - 2								
95027-06014	D - 8	97780-50510	E - 8								
95027-06016	D - 12	97801-03008	D - 12								
	E - 4	98507-05020	E - 5								
95027-06020	B - 12	98507-06025	C - 5								
	C - 13	98706-04012	E - 6								
95027-06025	B - 7	98706-04040	E - 8								
	B - 8	98707-06025	D - 12								
	B - 9	98907-05020	E - 10								
	B - 10	98907-06020	D - 12								
	B - 11	98980-06008	C - 4								
95027-06030	C - 6	99001-08600	B - 10								
95027-06040	B - 3	99009-12400	B - 10								
	C - 6	99009-16400	C - 7								
95027-06050	D - 4	99009-20400	C - 7								
95027-06065	B - 12	99009-22500	C - 6								
95027-08012	C - 15	99009-45500	E - 2								
95027-08020	D - 15	99244-00200	D - 5								
95027-08035	D - 8	99530-08012	B - 10								
95027-08040	C - 14	99530-08016	C - 6								
	D - 8	99530-10114	B - 10								
95027-08065	C - 14		C - 5								
95301-08700	E - 8	99530-10116	C - 5								
95607-05100	B - 13	99530-14016	C - 5								
	E - 10										
95607-06100	E - 10										
95607-10200	C - 14										
	D - 7										
95617-06635	B - 2										
95617-08620	B - 2										
95617-08635	B - 2										
95617-14100	D - 5										
95701-06500	E - 6										
95707-08500	B - 2										
	C - 14										

CONTENTS

ENGINE

CYLINDER	B2
CRANKSHAFT. PISTON	B4
VALVE	B5
CAMSHAFT. CHAIN	B7
WATER PUMP	B8
RADIATOR. HOSE	B9
OIL PUMP	B10
OIL CLEANER	B12
INTAKE	B13
CARBURETOR	B14
EXHAUST	C4
CRANKCASE	C5
CRANKCASE COVER 1	C6
STARTER	C7
CLUTCH	C8
TRANSMISSION	C10
SHIFT CAM. FORK	C12
SHIFT SHAFT	C13

CHASSIS

FRAME	C14
FENDER	D2
SIDE COVER	D3
REAR ARM	D4
REAR SUSPENSION	D6
STEERING	D8
FRONT FORK	D9
FUEL TANK	D12
SEAT	D13
FRONT WHEEL	D14
FRONT BRAKE CALIPER	D15
REAR WHEEL	E2

REAR BRAKE CALIPER	E4
STEERING HANDLE. CABLE	E5
FRONT MASTER CYLINDER	E6
STAND. FOOTREST	E7
REAR MASTER CYLINDER	E8
GENERATOR	E9
HANDLE SWITCH. LEVER	E10
ELECTRICAL 1	E11
ALTERNATE (CHASSIS)	E12

INDEX

NUMERICAL INDEX	M1
-----------------------	----